THE DAILY AGE IS THE ONLY NEWSPAPER IN COSHOCTON COUNTY WITH ITS OWN TELEGRAPH NEWS FRANCHISE

3201
Sworn average daily circulation for first six months of 1908.

COSHOCTON DAILY AGE.

Weather
FAIR TONIGHT And Sunday

VOL. 15. No. 61. SATURDAY SATURDAY, SEPTEMBER 12 1908 SATURDAY TWO CENTS

Courts, State Inspector and Mayor of Plainfield Lock Horns on Opening of the Village Schools

HARMON'S FACE THE CAUSE OF BIG ROW

His Picture With Taft's Said to be Blow at Bryan

[Associated Dailies Telegram]

Columbus, O., Sept. 12.—Cognizance of what the members claim is an alleged plot to make it appear that the Democrats in various localities are preparing to sacrifice Bryan to elect Harmon governor, was taken by the Democratic state executive committee at a meeting held in this city. Dewey Follett of Cincinnati introduced a resolution, which was adopted. The preamble calls attention to the fact that it has come to the knowledge of the committee that lithographs bearing the pictures of Judge William H. Taft, the Republican presidential nominee, and Judson Harmon, the Democratic nominee for governor, have made their appearance in various parts of the state.

The resolutions repudiate all responsibility for the publication of the pictures and say that it is self-evident that the source of the fraud is to be found in the Republican state organization.

The resignation of James A. Rice of Canton as a member of the Democratic state executive committee was accepted in a resolution offered by Mayor Yaple of Chillicothe and unanimously adopted.

In regard to the attack made on the Republican state executive committee, Henry Williams, chairman of the committee, said:

"Were the charge not so absurd and the tenor of the resolutions so humorously ridiculous, I might be tempted to say, as did Mr. Taft at Athens in reply to the dollar-a-day canard, 'It is a lie.' I do not care to comment further except to state that, so far as the Republican state committee or organization is concerned, there is no foundation whatever for this pretended grievance."

Bond Leases More Room

A. E. Bond has leased the rear 25 feet of the west room of the Forbes building, the front part of which is to be occupied by Mrs. Roche's new millinery store, and will install a very handsome and up-to-date children's department in his new store. Work at the remodeling of the rooms will begin the first of the week.

TEACHERS READY FOR WORK AGAIN

At the meeting of teachers in session this afternoon at the library Supt. Bryant is giving out the general instructions, programs, etc., for the year's work, and it is also being made a general "get together" meeting, as the new teachers are being introduced to their fellow workers. Everything will be ready for the opening of the schools Monday morning. Programs of the Parent-Teachers' club are also being distributed.

New World Opened up Before Wondering Eyes of Roscoe Lad

Lloyd Strain, the bright 12 year old boy who operates the phonograph at the Electric theatre was the highest stepping boy in town as he got off No. 32 Friday evening. Atty. Joe McDowell had gone to Columbus on business and had taken the Strain lad with him—the boy's first visit out of town, he having never before been to a city. It was a great day.

First he went through the state house; then he met the governor and Mr. Harris shook hands with him; then he saw trolley cars for the first time in his life and moreover had a long ride on them; he saw buildings that reached up into the sky ten times as high as the court house clock; and he was taken through the penitentiary, a dark and awful place where many men who have started as good little boys, end up if they forget the early lessons of goodness their mother have taught them. It was a great day for Lloyd—and jiminy, how that train did go!

Made a Dash For Freedom

Youth Held in City Prison Runs Down Alley Pursued by Turnkey And is Caught Again

Ralph Shaffer, resting in the city prison under a paternity charge, made a bold dash for liberty early Saturday morning and might have been going yet had he not been captured by John Stevenson over on Walnut street.

Shaffer has been considered a trusty prisoner and has been given unusual liberties about the city hall. He watched his opportunity and when Turnkey Barrett was not watching him closely he slipped by the officer and out the side door of the council chamber into the alley.

He turned eastward when back of the prison and sped up the alley to Walnut street with Turnkey Barrett in hot pursuit.

Blacksmith Slate joined in the chase and cries of "Stop him!" awakened that section of town.

Turning south on Third Shaffer reached Walnut and was going westward toward the river at a fast pace. John Stevenson saw the boy and judging from the appearance and actions of the pursuers he supposed the boy was either crazy or had killed some one.

He ran out near Frank Guenther's house and caught him. Shaffer was almost exhausted. The young man was taken back to the city prison and locked up in a cell to await his hearing.

CORONER LAYS DEATH DUE TO ACCIDENT

Coroner Lear Saturday morning held an inquest over the body of the late Wesley Moore who was hurt in an accident at the Oden Valley mine recently and died Friday. The mine laws of the state require that an inquest be held over the body of anyone hurt in a mine accident no matter how long afterwards he dies. The report that pneumonia was the cause of his death is false according to the statement of Dr. Lear who says, that, although pneumonia had set in since the accident, the cause of his death was internal injuries received by the fall of rock.

MISS COSLEY GOES TO MARION

Miss Cosley, who for the past two years has been the efficient teacher in drawing and writing in the Coshocton public schools has resigned to accept a more lucrative position in the Marion, Ohio public schools, and the resignation has been accepted by the board of education. The teachers of the local schools will individually teach both writing and drawing under the new system that has been installed, and the work will be continued without interruption.

Adams Mills is Up-to-date

Mrs. Gray's hotel at Adams Mills promises to become a popular winter resort as well as a popular summer resort. The contract was closed with William Corder, the Coshocton plumber, for installing a complete private hot water heating system, which is to be completed within the next 30 days.

Parochial Schools to Open About Middle of Week

The parochial schools will probably not open Monday morning as planned, but it is expected that school will resume about the middle of the week. The Rev. Fr. Synan and Mayor Hamilton were in Columbus Friday and talked to the chief inspector. Fr. Synan will move the one upstairs class to a down-stairs room so no fire escapes will be needed. Two doors are to be constructed however opening to the outside from the down stairs rooms. Contractor Pettit is already beginning the work and it is expected that the school will perhaps open by Wednesday.

Gustav of Sweden, announces that he will pay an official visit to Paris, early in November.

NEGRO CONFESSES ON THE SCAFFOLD

[Associated Dailies Telegram]

Richmond, Va., Sept. 12. — Leo Strother, a negro, was hanged at Madison courthouse for attempted criminal assault on Leola Frye, a young white woman. He made a full confession and stated that the crime was his second one.

SECRET AS TO TIME DRYS GET LIST OUT

"When will the local option petitions be circulated?" was asked Chairman Donley at the close of the local option meeting at the public library Saturday afternoon.

"That is not for publication" he replied.

About seventy-five people gathered at the library and the meeting was called to order at 1:30. Rev. Hamilton announced that Judge Donley had been elected as county chairman and had accepted. The judge was formally inducted into office.

He announced that all of the ministers of the county and the following gentlemen would compose the executive committee:

George M. Gray
J. P. Forbes
D. G. Whittemore
Wm. Dickerson
Clyde Barnes
David Davis
D. D. Boyd
L. N. Starts
T. S. Humrickhouse
J. F. Meek
E. C. Carr
M. H. McCormick
Thos. E. Duncan
C. E. Bryant
J. J. Myser
Fr. S H. Buker
Marshall Endsley
Dr. McClain
E. G. Fry
D. F. Laughlin

Chairman Donley requested that the representatives from each of the townships meet with him after the meeting Saturday afternoon, six townships at a time in alphabetical order, in fifteen minute sessions from 2:15 to 3:15.

Judge Donley said he had no speech to make; that he was not in the habit of making speeches but of getting votes. He suggested that the ladies organize also and co-operate in the work. In conclusion he said to the men and women assembled: "If you do your part we'll win."

Rev. Hamilton, Rev. Robertson and Rev. Johnson were the ministers present. There were 16 women and about 60 men including an Age reporter.

The minutes of the last meeting were read by Secy. H. D. Williams.

Mr. Hanlon Resigns.

Ginger, the Meek Co. publication announces today that R. F. Hanlon who has been with that company 19 years has resigned. He is on the road for the Spellacy Raiff Enameling Co.

LIST OF PITTSBURGERS WHO ARE COMING

All the arrangements for the trade excursion trip to be given under the auspices of the Chamber of Commerce of Pittsburg have been completed. The train will reach Coshocton at 9 a. m. and leave at 10 a. m. During this time the Pittsburgers will call on the local business men. The train will be one of the best ever sent out on a railroad, having all the modern conveniences. Besides the many facilities the excursionists will have an official stenographer. Lee S. Smith, president of the chamber, will be in the party. The following is a list of the firms and their representatives.

Architectural reports — F. W. Dodge Co., Truman S. Morgan

Banks and Trust Companies—Federal National bank, Safe Deposit & Trust Co., Peoples National bank. H. M. Landis, Edw E. Luff, Geo. C. Davis

Boots and Shoes—Stewart Bros. & Co., W. L. Stewart

Boxes—F. J. Kress Box Co., F. J. Kress

Builders' Supplies—D. J. Kennedy Co., J. C. Adams

Butchers' Supplies—C. H. Smith Co., C. H. Smith

Universal Portland Cement Co.—B. H. Rader

Clothing—M. Oppenheimer & Co. Robert Moore

Confectionery—Reymer & Bros.

Cracker and Biscuit Manufacturers—Thos. R. Mackey Baking Co., Thos. R. Mackey

Dental Supplies—Lee S. Smith & Son Co., Lee S. Smith

Diamonds—Sam F. Sipe, Sam F. Sipe

Drugs—W. J. Gilmore Drug Co., J. B. McCormick, Geo. A. Kelly Co. John B. Thompson

Dry Goods—Arbuthnot-Stephenson Co., R. L. Thompson, T. P. Tweed, E. W. Hancher, W. S. Long, Chas. E. Clarke, T. J. Stahler, Wm. Woodyard, Geo. B. Stoy

Pittsburg Dry Goods Co.—S. W. Walters, W. B. Morrison, H. O. Le Goullon, J. W. Scott, H. W. Neely

Electrical Supplies — Doubleday-Hill Electric Co., C. Phillips Hill

Electrical Machinery and Supplies—Western Electric Co., R. M. Morris, Westinghouse Electric & Mfg. Co., W. F. Fowler, W. P. Jend

Printers—Pittsburg Printing Co., W. J. Goider

Real Estate—Commonwealth Real Estate Co.

Roofing Materials—Barrett Mfg. Co., Henry E. Roenhill McClintock & Irvine Co., Samuel Irvine.

Securities—Municipal Corporation & Securities Co.— J. S. Taylor

Shirt Manufacturers—Rauh Bros. & Co., Marcus Rauh

Stocks and Bonds—Chapman, Lemley & Miller Co., W. P. Lemley

Wire Cable—Standard Underground Cable Co., Arthur A. Anderson

Hardware—Findley Hardware Co.—Charles Sparks, J. C. Lindsay Hardware Co., Thos. McMurray

Lumber—E. V. Babcock & Co. O. H. Babcock, Flint, Irving & Stoner Co., J. B. Flint

Manufacturers' Agents—P. Duff & Sons, E. A. Kitzmiller

Mercantile Agency—R. G. Dun & Co., Edwin S. Gard

Mill, Mine, Railroad and Contractors' Supplies—Frick & Lindsay Co., S. B. Davenport, Pittsburg Gauge & Supply Co., C. B. Cooper, M. B. Porter

Nuts and Bolts—Graham Nut Co., Chas. W. Gray

Paper Manufacturers—Alling & Cory Co., Arthur Hall Smith

Pickles and Food Products—H. J. Heinz Co., L. S. Dow

Plumbers' Supplies—Pittsburg Supply Co., Otto F. Felix

Gov. Harris Remembers His Bloomfield Friends

His visit to Bloomfield at the time of the fair there in August made a lasting impression on Governor Harris. A Coshocton man talked with the governor in Columbus Thursday evening and the executive at once dropped into a eulogy of the hospitality of the people of Bloomfield. "I don't know when I have had a better time than I had there" he said. "The people were hospitality itself and the feast that I sat down to would have done credit to the banquet tables of royalty itself. I felt that I was out among people that I knew and, with whom I had a common interest. I am a farmer you know, and there is nothing in the world that I like better than getting out among a lot of good hearty farmers. That's where I feel at home and I certainly was made to feel at home by the Bloomfield people. I had such a good time that I am going again some day whether I get a special invitation or not."

5,000 AT OTSEGO'S BIG TIME TODAY

Over 1000 people were in attendance at the oil men's picnic at Sprague's grove near Otsego yesterday, and it is expected that fully 5,000 will enjoy the festivities today, when the major portion of the program is to be carried out.

The Otsego band, an excellent organization, furnished the music yesterday and enlivened the day's pleasures to a considerable extent. A number of good addresses were delivered among them a talk by Rev. R. B. Hudnal, the M. E. minister at Adamsville. One feature of today's picnic will be a ball game between Otsego and Coshocton. Much rivalry has been engendered between these two teams, and a fast and exciting game is anticipated.

WILL OPEN AIDED BY INJUNCT'N OF COURT

Mayor Wood Said He'd Do His Duty And Close School Monday

Injunction proceedings were commenced Saturday morning by the board of education of the Plainfield school district against Melville C. Wood, the village mayor to prevent him from closing the school building Monday morning.

A temporary injunction was allowed by Judge S. H. Nicholas at chambers a short time after the proceedings were filed at the clerk's office Saturday morning.

This means that Mayor Wood will not be permitted to close the building and that school will open as scheduled. Mayor Wood had announced his determination to carry out the orders of Chief Morgan and had served notice on the school board not to open the school. He intended to send Marshall George Lane to close the building if an attempt were made to start school.

Duncan & McDermott represent the school board, of which Dr. Crisswell is clerk. The mayor was in Coshocton Friday.

Sheriff Browning will serve the injunction notice upon him this afternoon.

Orders From Headquarters

Mayor Wood stated that he regretted very much to close the schools or cause the board any inconvenience but since the orders issued by the state bureau have not been fully complied with, it becomes his duty to keep the school building closed. His orders from Chief Morgan are plain and he is liable to a fine of from $50 to $500 if he fails to do his duty. He does not care to have the responsibility rest upon his shoulders and will follow the law.

Means Special Election

In view of the circumstances it is likely that about two months will be required to place the two-story building in proper shape. A bond issue will be necessary as it will take about $400. The board has $600 or $700 in the treasury but the money must come from the contingent fund and cannot be transferred. If this were done the state bureau of accounting would step in and hold the board responsible. The question of a bond issue must be submitted to a vote of the people and this would consume considerable time.

Linton In Same Boat

The Linton Mills school board is in a similar predicament. This board, so Mayor Wood is informed, has decided to build a new building in compliance with the orders, and keep the schools closed until January first. This means that practically all the scholars will have to stay at home as the North Lead school is the nearest school.

One Fire Escape Needed

At Plainfield the fire gong and fire extinguishers have been installed and the doors have been made to swing both inward and outward but the fire escape to accommodate both the upper and lower stories and the exits to the two lower rooms have not been constructed. To do this the necessary funds must be raised.

Quite a Difference

Mayor Wood feels that he is taking the only sensible stand in the matter in spite of the fact that Mayor Bond has decided to permit the Columbus schools to open without complying with the orders from the bureau. He believes that the circumstances in Columbus and at Plainfield are totally different. He would be liable to the same fine for permitting the one four-room building at Plainfield to open as Mayor Bond would be liable for permitting all the school buildings to open at Columbus where about 18,000 children attend school. He reasons that Mayor Bond has sufficient backing to pay a fine in case he should be prosecuted and would not have to go down in his own pocket and even if he did he would be much more able to pay it than Mayor Wood.

Morgan's Orders.

Mayor Wood was in Columbus a few days ago and called at Chief Morgan's office. He was warned to be firm in the matter and not let the schools open until the building is properly equipped. Inspector Ralston, after his recent visit, reported that very little had been done. Thursday Mayor Wood received a letter from Chief Morgan telling him just what would be expected of him so that Marshal Lane will be given positive directions to close the schools Monday morning, even though the school board has notified the teachers and pupils to come to school.

Stole Citrons Thinking They Were Watermelons

Mistaking a field of citrons for water melons, some miscreants near Fresno entered the field owned by Mrs. William Scheetz and plugged and ruined about forty citrons last night. A year ago watermelons had been planted in that field and the miscreants got all of them, and doubtless thought they had another feast ahead. It was a joke on them but an expensive one for Mrs. Scheetz, who declares that someday she will adopt the methods of a certain county physician who filled a tempting watermelon with croton oil and early the next morning was called to attend several boys who were "dying with cholera morbus." He got the price of that melon several times over.

NEWSPAPER ARCHIVE®
NEWSPAPER ARCHIVE®

Do You Get Mad When You Are Forced To Pay A Bill The Second Time?

Isn't it exasperating when you think the bill had been paid? Had you paid the bill with a bank check you could know the bill had been paid and prove it. Every cancelled check is eventually returned to the maker and may be retained for future reference
Bills paid by check remain paid.

We Solicit your business.

Coshocton National Bank

Corner Main and Fourth streets
M. Q. Baker, Pres., T. L. Montgomerry, Cashier
M. B. Smith, Asst. Cashier.

BRENDEL'S

Fall and Winter FOOTWEAR	Black and Tan
Men's Shoes all leathers nobby styles	to $2.00 $5.00
Women's Shoes, black, tan and dull only new ones	$1.50 to $4.00
Boys' and Girls' School Shoes the kind that wear.	$1.50 to $2.50

BRENDEL'S
Fourth and Main Streets

POWER

When You Want It

Is the modern idea of running machinery.

With an electric motor for each machine the power runs just when each particular machine does—when you stop that machine your expense for running it stops.

INDIVIDUAL ELECTRIC MOTORS

Cost much less to install than a power plant of eour own, and they can be operated to better advantage. There is no waste power.

A MOTOR is always ready—day-time—night-time—overtime—all the time. There is no delay—no waiting for the engineer—no overtime to pay.

If you are interested, call on

Coshocton Light & Heating Co

CANTON FERTILIZER.

The best goods you can buy, carried in stock and you can buy whatever you want and when you want it.

Breaking plows and grain drills.

Buy a manure spreader, not controlled by the trust and save $25.

Coshocton Hdwe. Co.

"An aggregation of experimental malcontents and theorists," Mr. Sherman's description of the Democratic party, is a phrase that hits the target right in the center.

FARMERS ARE THE HEAVIEST BUYERS

Agricultural Sections Show Better Sales Than Cities.

New York, Sept. 12.—Bradstreet's says: The advance of the fall season and the notable enlargement of the movement of cereals and cotton to market at good prices have made for a further moderate expansion in jobbing and retail trade and collections. This is especially marked at western, Pacific coast and southern centers, but the point is made that agricultural sections have done better relatively than large industrial cities in the matter of retail trade, possibly because of warm weather or the reduced purchasing power of city workers and the high prices paid for farm products. Industries, too, have shown some improvement, notable in this respect being coal and lumber interests. There is an increase also reported in blast furnace capacity, and there is more doing at the paper mills. In the textile trades little change is noted, and while the fall demand for dry goods, millinery and kindred lines has improved, the consensus of reports is that buying is frequent rather than heavy, and conservatism rules purchasing.

Business failures in the United States for the week ending Sept. 10 number 191, against 210 last week, 172 in the like week of 1907, 164 in 1906, 188 in 1905 and 167 in 1904. The total reported this week is the smallest noted since last October.

OHIO NEWS

Sues For Man's Death.

Dayton, O., Sept. 12.—The automobile accident in this city on July 18, in which Colonel Herbert G. Catrow ran down and killed Eugene Sullivan, a street laborer, is the basis of a $10,000 damage suit brought against Catrow by Sullivan's administrator. It is alleged that the auto was being run at a dangerous rate of speed at the time of the accident.

Soldier Hurt on Train.

Newark, O., Sept. 12.—A soldier by the name of William Fowler, Company C, West Virginia regiment, got into a fight on a Panhandle train and struck at a man. His foot slipped and he fell back on his own bayonet, which ran into his leg, tearing the flesh badly. He was taken to a hospital in a semi-conscious condition.

Young Woman Drowns.

Columbus, O., Sept. 12.—Miss Evelyn Herron, 22, was drowned in the pond of the Columbus Fishing club, nine miles northwest of the city. With two girl friends and three small children she was in bathing, and was suddenly thrown into the water by the capsizing of a raft.

Mother Murders Baby.

Dayton, O., Sept. 12.—The dead and nude body of a white male infant of the apparent age of four months was found alongside the Big Four tracks, at a point eight miles south of the city. The clothing worn by the child was scattered along the track for some distance. Investigation disclosed that the baby was the victim of an atrocious crime, committed in the toilet room of a southbound Big Four passenger train that left this city. The cruel mother tore a strip from its dress and tied this about the child's mouth, that its pitiful cries might not be heard. Then forcing the body of the baby head downward through the closet pipe, the infant met its death on the track below.

Laning Trial Proceeds.

Fremont, O., Sept. 12.—The jury was obtained and three witnesses examined in the trial of Congressman Jay F. Laning of Norwalk, indicted for embezzlement. While a director of the Ohio Trust company in Norwalk, it is charged that Laning took 20 shares of Norwalk Savings Bank company stock, owned by the trust company, obtained a loan on the stock and converted the money to his own use. Congressman Laning's counsel in presenting the defense said the testimony would show that all transtions were with the full knowledge of the directors of the trust company and according to the banking laws.

Killed at Crossing.

Newark, O., Sept. 12.—Mrs. Nicholas Brown, 65, was struck by a Panhandle train at the second crossing above Central City and instantly killed. The horse was also killed and scattered along the track and the buggy was demolished.

Age Want Ads bring quick results.

New Dover Hospital Will Have Room For 44 Patients: Fine Structure

Two Towns Go Together And Build it---Would Look Well in Coshocton

Canal Dover and New Philadelphia are going to have one of the finest hospitals in the state outside of the [illegible] which corner stone was laid last Sunday. The interest felt in Coshocton over the hospital project makes interesting the following account of the work in those cities, published in the Canal Dover Reporter:

The hospital movement was first inaugurated in Canal Dover about eight years ago when the Tuscarawas Hospital association was formed and a house was rented in which a six bed hospital was maintained with a great degree of credit for over six years.

Several very influential citizens of the city took an active part in this pioneer work among whom were Dr. Martha Shalter, S. Toomey, Dr. A. W. Davis, Rev. C. Weber, George Fortig, J. B. Jurgens and others.

The rapid growth of the city together with the appreciation of the work done made it imperative that larger quarters and better facilities be secured. On account of the nearness of New Philadelphia and their equal need for an institution and in view of the fact that considerable of the work came from New Philadelphia, it was deemed advisable to organize a new association and locate the hospital between the two cities.

In accordance with this plan forty representative citizens of the two cities organized themselves into the Union Hospital association and on the 15th day of March, 1906, secured from the State of Ohio a charter and were incorporated into an association for the purpose of maintaining a hospital and training school for nurses.

The property of Joseph A. Ross, on Reeves' Heights was rented for a period of two years and has been the home of the institution ever since its organization, where a sixteen bed hospital has been maintained with great success.

The amount of work done in the institution in the past two years and a half prove conclusively that the organizers in no wise overestimated the demand for a modern, aptodate institution and at this time the hospital is often crowded to its fullest capacity and there have been times within the past year when the room was inadequate to the needs of the people and applications for admission have been refused for the lack of room to care for those who have required the skill and care of competent nurses and hospital attention.

Two young women have completed the course of training and graduated with honors, viz. Ada M. Stein and Justine Berguist, whose qualifications are such that their services are constantly in demand. There are now in the training school six young women of more than ordinary intelligence, viz. Lulu Meldrom, Margaret McManus, Threasa Maurer, Bertha Blackwell, Alive Davis and Pettie Hoyle.

The doors of the hospital have been open at all times to all persons regardless of race, color, creed or position in life and to all reputable physicians for care of patients regardless of whatsoever school of practice he may be engaged.

The hospital is non-sectarian, and non-political and governed by a board of nine trustees three of whom are elected annually for a term of three years from among membership of the association.

About a year ago the trustees found the present quarters were too small and inadequate to the needs of the institution and decided if possible to secure a new building. Steps were immediately taken to raise funds with good success. Plans were then made to build a new building on a site donated by Mr. J. E. Reeves between the two cities

Plans are being made to accommodate forty-four patients, which will be none too large if the interest and appreciation continues. The new building is to be of brick and modern in every respect.

Rooms will be large, airy and well ventilated and every convenience for patients will be provided. The site is an ideal one, being located within easy access of both Canal Dover and New Philadelphia and fronting on the street car line. The building will stand on a slight raise or elevation and commands an extensive view of the broad valley which extends into the distance witha panoramic grandeur.

In connection with the hospital there has been organized two ladies' auxiliary boards one in New Philadelphia and the other in Canal Dover. These boards have been of great service to the trustees in assisting to maintain and operate successfully the present institution and in raising funds for the new building. These ladies have taken great interest in the work and have been very loyal in their support of this institution. These energetic women who have had the interest of the hospital at heart have been one of the greatest factors in the building up of the hospital sentiment.

William Garaner and wife were drowned by the capsizing of their launch in Grand river, near Lansing, Mich.

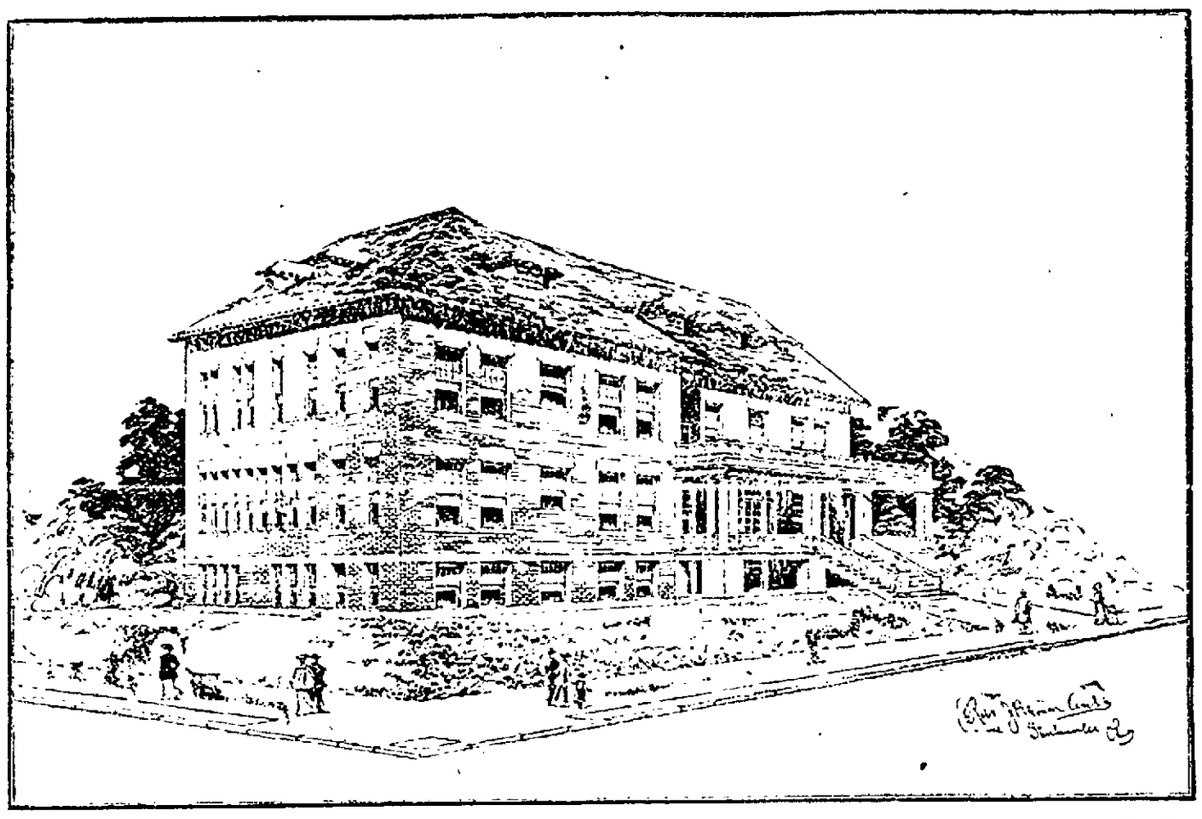

The new Union hospital at Canal Dover and New Philadelphia as it will appear when completed. From a drawing by Architect Peterson, of Steubenville. This cut is used through the courtesy of the Canal Dover Reporter.

BUCKEYE RIFLEMEN FALL AT WIND-UP

Dryden Trophy is Captured by Marine Corps Team.

Sea Girt, N. J., Sept. 12.—After winning a majority of the victories during the present shooting tournament, the United States marine corps is the proud possessor of the Dryden trophy.

A team of eight riflemen from Ohio took the lead at the opening of the match and maintained it at 600 yards, but at the final stage, 1,000 yards, the marines forged to the front, winning handily from two other regular service teams and five national guard state teams. Prominent among the spectators were Governor Fort of New Jersey and Former United States Senator Dryden, the donor of the trophy, which is valued at $4,000. In addition to the trophy, the winning team received $150. Second prize, $100, was won by Ohio, and third prize, $50, by the United States infantry.

A clever, popular Candy Cold Cure Tablet—called Preventics—is being dispensed by druggists everywhere. In a few hours Preventics are said to break any cold—completely. And Preventics, being so safe and toothsome, are very fine for children. No Quinine, no laxative, nothing harsh nor sickening. Box of 48—25 cents. Sold by C. E. Anderson, Coshocton and C. M. Ferguson, Roscoe, O.

Two British aeronauts were picked up in the North sea by pilot steamer.

The steamer Tennessee sank in nine feet of water near Kansas City. The passengers and crew escaped.

He Is Coming TO Coshocton, Ohio

Noted Specialist, Author, Lecturer
Psychologist and Metaphysician
will visit our city again on
Monday Sept. 21, 1908
Hours 9 a. m. to 7 p. m.
One Day Only
and will treat his former patients and receive new one while here in the parlors of the
PARK HOTEL

DR. ALBERT F. SNELL,
President of Snell's Private Sanitarium, Cincinnati, O.

To give all an opportunity to meet this remarkable man of Science, who has devoted his life to the scientific study and treatment of humanity, and to introduce his new system of curing diseases he will give consultation, examination, and advice FREE during this trip.

Don't fail to call on this renowned specialist. All diseases of men, women and children treated. No matter what your disease may be or of how long standing, there is no experimenting or guesswork; you will be told whether you can be cured or not.

He has an entirely new and original method of treating all kinds of deafness which has restored the hearing to many after they had been pronounced incurable. Catarrh in all its varied forms cured so it will never return, by breaking up the cold-catching tendency.

If you have weak lungs or consumption, and have been told you are beyond help, don't fail to call on this great philanthropist and have a thorough examination, as a visit will cost you nothing and may save your life.

His new system of treating paralysis, loss of power, rheumatism and all diseases of the nervous system is a godsend to suffering humanity. Medical men stand appalled at the marvelous cures that are being effected wherever his system has been introduced. Thousands who have given up all hope of ever being cured have now an opportunity of a lifetime to consult, without charge, a Scientist and Specialist of national reputation. Remember, his knowledge of all schools and systems of medicine, combined with 30 years' experience in his Sanitarium gives him control of diseases that others do not possess. If you are afflicted in any way call on him. Think, if you are addicted with the morphine, opium or whiskey habit, his new system will cure you quickly.

If you suspect kidney trouble, bring a two-ounce vial of your urine for a chemical and microscopic analysis.

If you are improving under your family physician do not come and take up his valuable time. Idlers and curiosity-seekers will please stay away.

Cancers, Tumors, Ulcers, all blood, skin and scalp diseases cured by an entirely new method. Piles and Varicocele cured in from 5 to 30 days without the knife. Remember, not one penny will be charged for consultation, examination, or a scientific diagnosis of your case, in person or by mail.

Address all communications to

DR. ALBERT F. SNELL,
16 Garfield Place, CINCINNATI, O.

Remember the above day date and place.

Doctor Said Consumption

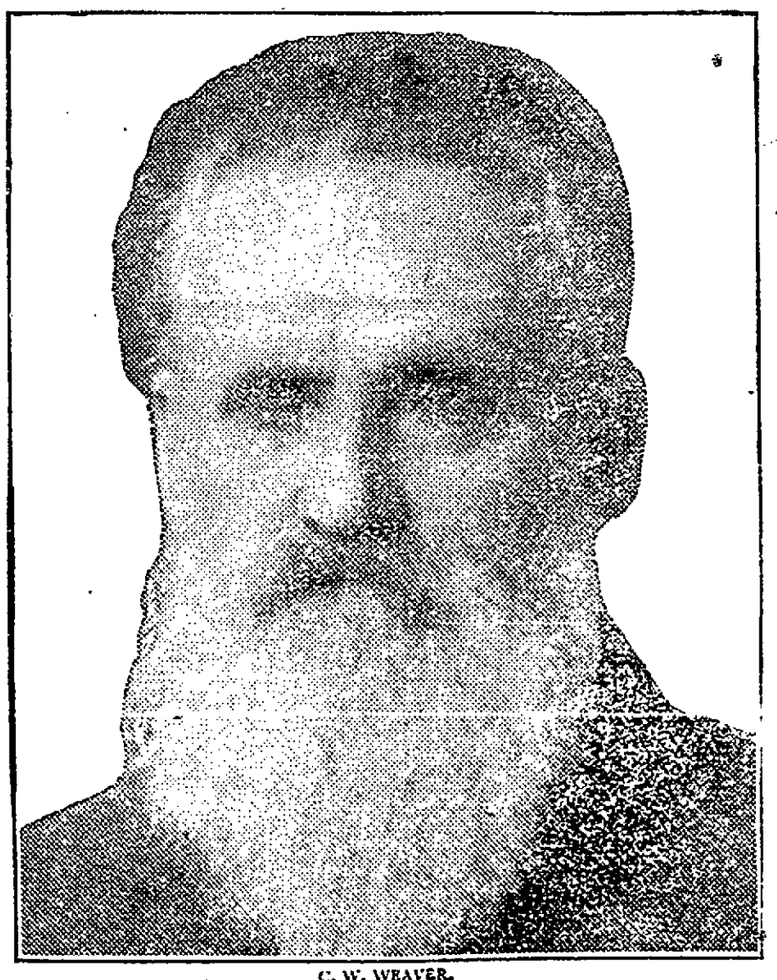

C. W. WEAVER.

Mr. C. W. Weaver, of Bristol, Vt., who was told by his doctor that he had only a short time to live, as he had consumption, takes Duffy's Pure Malt Whiskey, which was recommended by the doctor, gains vigor and strength every day, and is in better health than he had been in years before taking it.

In a recent letter Mr. Weaver writes: "Two years ago my doctor told me I had consumption, that I could live but a short time, recommending to me at the same time Duffy's Pure Malt Whiskey. I have taken it ever since according to directions. I feel better and stronger than I have for seven years past. Yes I heartily endorse Duffy's Pure Malt Whiskey as a cure for consumption."

Thousands of letters like this are received daily from grateful men and women who cannot say too much in praise of Duffy's Pure Malt Whiskey for the benefits derived from its use.

Duffy's Pure Malt Whiskey

is an absolutely pure distillation of malted grain; great care being used to have every kernel thoroughly malted, thus destroying the germ and producing a predigested liquid food in the form of a malt essence, which is the most effective tonic stimulant and invigorator known to science; softened by warmth and moisture its palatability and freedom from injurious substances render it so that it can be retained by the most sensitive stomach.

It cures nervousness, typhoid, malaria, every form of stomach trouble, diseases of the throat and lungs, and all run down and weakened conditions of the body, brain and nerves. It is prescribed by doctors and is recognized as a family medicine everywhere.

CAUTION.—When you ask your druggist, grocer or dealer for Duffy's Pure Malt Whiskey be sure you get the genuine. It's the only absolutely pure medicinal malt whiskey and is sold in large sealed bottles only; never in bulk. Price $1.00. Look for the trade-mark, the "Old Chemist," on the label, and make sure the seal over the cork is unbroken. Write Consulting Physician, Duffy Malt Whiskey Co., Rochester, N. Y., for free illustrated medical booklet and free advice.

NEWSPAPER ARCHIVE®

Sophy of Kravonia

By ANTHONY HOPE. Author of "THE PRISONER OF ZENDA"

Continued from last issue

"Will you have Sophia for your king?"

"Sophia for our king!" they cried.

Lukovitch raised his sword again. All raised swords or hands. The solemn words "God hears us!" were spoken from every mouth. Lukovitch turned to Sophy and handed his drawn sword to her. She took it. Then she knelt down and kissed the king's lips. Rising to her feet again, she stood for a moment silent, looking over the thronged market square. Yet she seemed hardly to see. Her eyes were vacant. At last she raised the sword to her lips, kissed it, and then held it high in the air.

"It was monseigneur's wish. Let us avenge him! God hears me!"

"God hears you!" came all the voices.

The ceremony was finished. Six men took up the board on which the king lay, carried it down from the rostrum and along the street to the guardhouse. Sophy followed, and her friends walked after her. Still she seemed as though in a dream. Her voice had sounded absent, almost unconscious. She was pale as death save for the red star.

Following her dead, she passed out of sight. Immediately the crowd began to disperse, though most of the men with arms gathered around Lukovitch and seemed to await his orders.

Basil Williamson moved away from the window, with a heavy sigh and a gesture of dejection.

"I wish we could get her safe out of it," he said. "Isn't it wonderful, her being here?"

"Yes, but I'd forgotten that." Dunstanbury was still by the window. He had been thinking that his service now would not be to monseigneur. Yet no doubt Basil had mentioned the wisest form of service. Sophy's own few words—the words for which she cited Heaven's witness—hinted at another.

But Basil had recalled his mind to the marvel. Moved as he had been by his talk with Sophy and even more by the scene which had just been enacted before his eyes, his face lit up with a smile as he looked across to Basil.

"Yes, old fellow—wonderful! Sophy Grouch! Queen of Kravonia! It beats Macbeth hollow!"

"It's pretty nearly as dreary," said Basil, with a discontented grunt.

"I find it pretty nearly as exciting," Dunstanbury said, "and I hope for a happier ending. Meanwhile"—he buckled the leather belt which held his revolver around his waist—"I'm for some breakfast, and then I shall go and ask that tall fellow who did all the talking if there's anything I can do for King Sophia. By Jove, wouldn't Cousin Meg open her eyes?"

"You'll end by getting yourself stuck up against the wall and shot," Basil grumbled.

"If I do I'm quite sure of one thing, old fellow—and that is that your wooden old mug will be next in the line or thereabouts."

"I say, Dunstanbury, I wish I could have saved him!"

"So do I. Did you notice her face?"

Williamson gave a scornful toss of his head.

"Well, yes, I was an ass to ask that!" Dunstanbury admitted candidly. It would certainly not have been easy to avoid noticing Sophy's face.

At 6 o'clock that morning Max von Hollbrandt took horse for Slavna. His diplomatic character at once made it proper for him to rejoin his legation and enabled him to act as a messenger with safety to himself. He carried the tidings of the death of the king and of the proclamation—of Sophy. There was no concealment. Volseni's defiance to Slavna was open and avowed. Volseni held that there was no true Stefanovitch left and cited the will of the last of the royal house as warrant for its choice. The gauntlet was thrown down with a royal air.

It was well for Max to get back to his post. The diplomatists in Slavna and their chiefs at home were soon to be busy with the affairs of Kravonia. Mistitch had struck at the life of even more than his king—that was to become evident before many days had passed.

Chapter Twenty-nine

IT is permissible to turn with some relief, although of a kind more congenial to the cynic than the admirer of humanity, from the tragedy of love in Volseni to the comedy of politics which began to develop itself in Slavna from the hour of the proclamation of young Alexis.

The first result of this auspicious event, following so closely on the issue of Captain Mistitch's expedition, was to give all the diplomatists bad colds. Some took to their beds, others went for a change of air, but one and all had such colds as would certainly prevent them from accepting royal invitations or being present at state functions. Young Alexis had a cold, too, and was consequently unable to issue royal invitations or take his part in state functions. Countess Ellenburg was even more affected—she had lumbago—and even General Stenovics was advised to keep quite quiet for a few days.

Only Colonel Stafnitz's health seemed proof against the prevailing epidemic. He was constantly to be seen about, very busy at the barracks, very busy at Suleiman's tower, very gay and cheerful on the terrace of the Hotel de Paris, but then he, of course, had been in no way responsible for recent events. He was a soldier and had only obeyed orders. Naturally his health was less affected. He was, in fact, in very good temper except when he touched on poor Captain Hercules' blundering, violent ways. "Not the man for a delicate mission," he said decisively to Captain Markart. The captain forbore to remind him how it was that Mistitch had been sent on one. The way in which the colonel expressed his opinion made it clear that such a reminder would not be welcome.

The coterie which had engineered the revolution was set at sixes and sevens by its success. The destruction of their common enemy was also the removal of their common interest. Sophy at Volseni did not seem a peril real enough or near enough to bind them together. Countess Ellenburg wanted to be regent. Stenovics was for a council, with himself in the chair. Stafnitz thought himself the obvious man to be commandant of Slavna. Stenovics would have agreed—only it was necessary to keep an eye on Volseni! Now, if he were to be commandant, while the colonel took the field with a small, but picked, force! The colonel screwed up his mouth at that. "Make Praslok your headquarters and you'll soon bring the sheepskins to their senses," Stenovics advised insidiously. Stafnitz preferred headquarters at Suleiman's tower! He was not sure that coming back from Praslok with a small force, however picked, would be quite as easy as going there.

In the back of both men's minds there was a bit of news which had just come to hand. The big guns had been delivered and were on their way to Slavna, coming down the Krath in barges. They were consigned to the commandant. Who was that important officer now to be?

When thieves fall out honest men come by their own. The venerable saying involves one postulate—that there shall be honest men to do it. In high places in Slavna this seemed to be a difficulty, and it is not so certain that Kravonia's two great neighbors to east and west quite filled the gap. These powers were exchanging views now. They were mightily shocked at the way Kravonia had been going on. Their ministers had worse colds than any of the other ministers, and their press had a great deal to say about civilization and such like topics. Kravonia was a rich country, and its geographical position was important. The history of the world seems to show that the standard of civilization and morality demanded of a country depends largely on its richness and the importance of its geographical position.

The neighbor on the west had plenty of mountains, but wanted some fertile plains. The neighbor on the east had fertile plains adjacent to the Kravonian frontier and would like to hold the mountain line as a protection to them. A farseeing statesman would have discerned how important correct behavior was to the interests of Kravonia! The great neighbors began to move in the matter, but they moved slowly. They had to see that their own keen sense of morality was not opposed to the keen sense of morality of other great nations. The right to feel specially outraged is a matter for diplomatic negotiations, often, no doubt, of great delicacy.

So in the meantime Slavna was left to its own devices for a little longer—to amuse itself in its light hearted, unremorseful, extremely unconscientious way, and to frown and shake a distant fist at grim, gray, sad little Volseni in the hills. With the stern and faithful band who mourned the dead prince neither Stenovics nor Stafnitz seemed for the moment inclined to try conclusions, though each would have been glad to see the other undertake the enterprise. In a military regard, moreover, they were right. The obvious thing, if Sophy still held out, was to wait for the big guns. When once these were in position the old battlements of Volseni could stand scarcely longer than the walls of Jericho. And the guns were at the head of navigation on the Krath now, waiting for an escort to convoy them to Slavna. Max von Hollbrandt—too insignificant a person to feel called upon to have a cold—moved about Slavna much amused with the situation and highly gratified that the fruit which the coterie had plucked looked like turning bitter in their mouths.

Within the palace on the river bank young Alexis was strutting his brief hour vastly pleased, but Countess Ellenburg was at her prayers again, praying rather indiscriminately against everybody who might be dangerous—against Sophy at Volseni, against the big neighbors, whose designs began to be whispered; against Stenovics, who was fighting so hard for himself that he gave little heed to her or to her dignity; against Stafnitz, who might leave her the dignity, such as it was, but certainly, if he established his own supremacy, would not leave her a shred of power. Perhaps there were specters also against whose accusing shades she raised her petition—the man she had deluded, the man she had helped to kill—but that theme seems too dark for the comedy of Slavna in these days. The most practical step she took, so far as this world goes, was to send a very solid sum of money to a bank in Dresden. It was not the first remittance she had made from Slavna.

Matters stood thus—young Alexis having been on the throne in Slavna and Sophy in Volseni for one week—when Lepage ventured out from Zerkovitch's sheltering roof. He had suffered from a chill by no means purely diplomatic; but, apart from that, he had been in no hurry to show himself. He feared to see Rastatz's rat face peering for him. But all was quiet. Sterkoff and Rastatz were busy with their colonel in Suleiman's tower. In fact, nobody took any notice of Lepage. His secret, once so vital, was now gossip of the market place. He was secure, but he was also out of a situation.

He walked somewhat forlornly into St. Michael's square, and, as luck would have it—Lepage thought it very bad luck—the first man he ran against was Captain Markart. Uneasy in his conscience, Lepage tried to evade the encounter, but the captain was of another mind. His head was sound again, and, on cool reflection, he was glad to have slept through the events of what Stenovics' proclamation had styled "the auspicious day." He seized little Lepage by the arm, greeted him with cordiality and carried him off to drink at the Golden Lion. Without imputing any serious lack of sobriety to his companion, Lepage thought that this refreshment was not the first of which the good humored captain had partaken that afternoon, his manner was so very cordial, his talk so very free.

"Well, here we are," he said. "We did our best, you and I, Lepage. Our consciences are clear. As loyal subjects we have now to accept the existing regime."

"What is it?" asked Lepage. "I've been indoors a week."

"It's Alexis—still Alexis! Long live Alexis!" said Markart, with a laugh. "You surely don't take Baroness Dobravaintoaccount?"

"Long live Alexis!" said Markart.

"I just wanted to know," said Lepage, drinking thoughtfully. "And—er—captain—behind Alexis? Guiding the youthful king? Countess Ellenburg?"

"No doubt, no doubt. Behind him his very pious mother, Lepage."

"And behind her?" persisted Lepage.

Markart laughed, but cast a glance round and shook his head.

"Come, come, captain, don't leave an old friend in the dark, just where information would be useful."

"An old friend! Oh, when I remember my aching head! You think me very forgiving, M. Lepage."

"If you knew the night I spent, you'd forgive me anything," said Lepage, with a shudder of reminiscence.

"Ah, well," said Markart after another draft. "I'm a soldier. I shall obey my orders."

"Perfect, captain! And who will give them to you, do you think?"

"That's exactly what I'm waiting to see. Oh, I've turned prudent! No more adventures for me!"

"I'm quite of your mind, but it's so difficult to be prudent when one doesn't know which is the strongest side."

"You wouldn't go to Volseni?" laughed Markart.

To Be Continued.

MAN WHO SHOT AT DREYFUS

Government Had No Desire to Make Martyr of Man Who Shot at Major Dreyfus During Zola Ceremonies at Pantheon—Judge Clears Courtroom When Partisans Make Demonstration—Paty de Clam Creates Scene In Court.

Paris, Sept. 12.—The Dreyfus affair, which has divided France into two camps for the last 12 years, may be said to have been buried beyond all possibility of resurrection by the acquittal in the assize court of Louis A. Gregori, who fired upon Major Dreyfus during the ceremonies last June incident upon the placing of the body of Emile Zola in the Pantheon. The government, it was evident from the remarks of the advocate general in summing up, did not want a severe sentence which would make a martyr of M. Gregori, but merely a correctional sentence which would allow the matter to die out. It was generally anticipated that the court would condemn M. Gregori to six months' imprisonment, and his complete acquittal partook of the nature of an anti-climax.

Those present in the courtroom gave vent to their feelings according to their political views, and the courtroom resounded with mingled hoots and cheers. The president of the court, however, soon quelled the disturbance by ordering the courtroom cleared. An attempt was made to start a manifestation outside the building, but this also was frustrated by the police.

The day's proceedings in the court were uneventful, and only once was there a possibility of a sensational incident. This was when Colonel du Paty de Clam passed Dreyfus on his way from witness stand to his seat in the body of the house. As he reached Dreyfus the colonel paused perceptibly. A thrill ran through the courtroom and there was an audible muttering of "he's going to strike him," but the colonel suddenly drew himself up to his full height, shrugged his shoulders contemptuously and passed on to his chair.

Miss Agnes Crawford was in Walhonding the guest of her father Thursday

No Secrets

Ask your doctor if he approves of this prescription for thin blood, impure blood. Accept his answer without question.

Complete Formula, Ayer's Non-Alcoholic Sarsaparilla

Each Fluid Ounce Represents			
Sarsaparilla Root,	10 Grs.	Senna Leaves	2 Grs.
Yellow Dock Root,	8 Grs.	Black Cohosh Root	2 Grs.
Licorice Root	8 Grs.	Pokeroot	1 Gr.
Cinchona Red Bark,	6 Grs.	Iodid of Potassium	4 Grs.
Buckthorn Bark	4 Grs.	Glycerin, C.P.	1-2 Drams
Stillingia Root	4 Grs.	Flavoring { Oil Sassafras, Oil Wintergreen	
Burdock Root	3 Grs.		

Water—Sufficient to make one fluid ounce.

We have no secrets! We publish the formulas of all our medicines. J. C. Ayer Co., Lowell, Mass.

ABSOLUTE SAFETY

Is the best thing we have to offer. Other inducements are secondary importance. Upon this basis only do we solicit your patronage.

Small Change

For the accommodation of the public, we constantly keep on hand a full assortment of SMALL CHANGE. Do not hesitate to bring in your large bills when needing small change.

We pay 3% Interest on Time Certificates and Savings Accounts, and you can get your money WHENEVER you want it.

THE Commercial National BANK

Coshocton, Ohio.

Jay Wood's Buggy Is Recovered

Jay Wood's harness and buggy which together with Louis Jones' horse was stolen near Canal Dover, have all been returned, the Tubbs boy showing up and declaring he had no intent of stealing the outfit. Jones gave him a lecture and received him back in his employ.

Pink Pain Tablets—Dr. Shoop's—stop Headache, womanly pains, any pain, anywhere, in 20 minutes sure. Formula on the 25c. box. Ask your druggist or doctor about this formula—it's fine.

Sold by C. E. Anderson, Coshocton and C. M. Ferguson, Roscoe, O.

During a family quarrel Fitch Cooper, 50, killed his wife and then committed suicide at their home near Grand Rapids, Mich.

Baltic Man to the Works

Herbert Hughes was fined $25 and costs and given a sentence of thirty days in the workhouse by Mayor Turnbull, of Canton, Thursday morning. Hughes pleaded guilty to stealing a suit case, a valise and an umbrella, belonging to A. L. Luke of Baltic at the W. & L. E. depot at Canton Wednesday.

If hard to please, you will like Satin skin cream and Satin skin powder. 25c.

Judge Stricken at Initiation.

Oklahoma City, Okla., Sept. 12.—While assisting the Masonic lodge in initiation ceremonies at Piedmont, Joseph Garrett Lowe, judge of the Thirteenth judicial district, died suddenly of heart disease, aged 62 years.

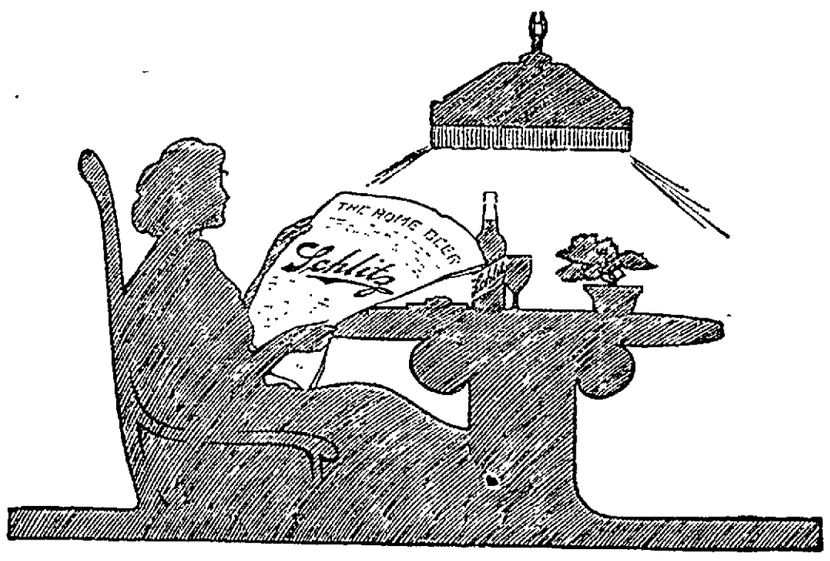

YOUR HOME will be healthier when you keep bottled Schlitz. The barley is food—the hops are a tonic. And the drinking of liquids flushes the system of waste.

Every doctor knows that most people drink too little. On this account, their systems become clogged with waste.

There lies the main good of watering places. They induce the drinking of water.

That is one reason why the drinking of beer is good for you. It leads you to drink more liquid than you would drink without it. And that liquid is both a food and a tonic.

The sturdiest peoples of the earth drink the most of it

But be sure that the beer is aged, so it will not cause biliousness. And be sure it is pure.

Schlitz beer is all healthfulness.

Ask for the Brewery Bottling.
Common beer is sometimes substituted for Schlitz.
To avoid being imposed upon, see that the cork or crown is branded Schlitz.

Phone Citizen 91 or Bell 137
Ed. E. M'Manus
705 Main St., Coshocton

Schlitz

The Beer That Made Milwaukee Famous

NEWSPAPER ARCHIVE® NEWSPAPER ARCHIVE®

THE DAILY AGE.

Founded 1825
Published every Evening Except Sunday by
THE AGE PUBLISHING COMPANY
Kelby Building Coshocton, Ohio.

Member of Ohio Select List of Daily Newspapers.

Subscription Rates.
By mail, 100 days $1, $3 the year; payable in advance. Paper discontinued when time expires without exception.
By carrier, 10 cents the week delivered to any part of the city or Roscoe.
Subscribers will greatly facilitate the delivery of The Age by immediately reporting any irregularity to the circulation department.

Representatives.
Robert Tomes, 116 Nassau St., N. Y. I. S. Wallis and Son, 1216 First National Bank Building, Chicago, Ill.

Entered at the Postoffice at Coshocton, Ohio, as second class mail matter.

Both Telephones, No. 182.

THE REPUBLICAN TICKET

For President
WILLIAM HOWARD TAFT
For Vice President
JAMES S. SHERMAN
For Presidential Electors,
At Large
EDWARD N. HUGGINS, of Franklin.
JOSEPH T. CAREW, of Hamilton
17th Congressional District
JEREMIAH E. REEVES, of Tuscarawas
For Governor
ANDREW L. HARRIS, of Preble.
For Lieutenant Governor,
FRANCIS W. TREADWAY, of Cuyahoga
For Secretary of State,
CARMI A. THOMPSON, of Lawrence
For Auditor of State
EDWARD M. FULLINGTON, of Union
For Treasurer of State
CHARLES C. GREEN, of Franklin.
For Attorney General,
ULYSSES GRANT DENMAN, of Lucas
For Board of Public Works,
B. W. BALDWIN, of Ashtabula
WILLIAM KIRTLEY, JR., of Defiance
For Dairy and Food Commissioner
RENICK W. DUNLAP, of Pickaway.
For State School Commissioner
JOHN W. ZELLAR, of Hancock
For Justice of the Supreme Court,
JAMES L. PRICE, of Allen.
JOHN A. SHAUCK, of Montgomery.
For Clerk of the Supreme Court,
JOHN S. M'NUTT, of Columbiana.
For Congress
For State Senator
ROBERT E. HAVERMAN, Tuscarawas.
For Circuit Judge
JOHN W. CRAINE, of Stark.
For Common Pleas Judge
W. F. KEAN, of Wayne.

COUNTY TICKET
Representative—W. J. BAHMER
Probate Judge—FRANK ASHMAN
Sheriff—ALEX C. M'DONALD.
Clerk—R. C. DARNES
Auditor—WALTER WINTERS
Treasurer—HOUSTON B. HAY
Pros. Attorney—C. HOMER DURAND
Recorder—EVAN O. EVANS
Commissioners—ALEX P. STEWART.
EDWARD NORMAN and LEE MOORE.
Infirmary Directors—GEORGE W. MEEK
T. F. LANDIS, O. W. SERGEANT.
Surveyor—WILBUR F. PARKS
Coroner—DR. A. M. HENDERSON

TARIFF REVISION.

A business panic is a great deal like a freshet sweeping through a town and arising the water of brook or river to a destructive height. Such a freshet can not always be foreseen or provided against successfully; but what would be thought of a man who should propose that, because water had risen over a dam and caused some destruction below, the dam should be cut down or removed? That is the Democratic idea of tariff revision. We have had business troubles in the great centers—the business, that of banking, having no sort of connection with the tariff—and these troubles have led to financial stringency and loss of employment for a large number of workers. The Democratic remedy for this is to make things far worse by destroying, under cover of revising, the very system on which American industries have been built up and established, and thereby making it far more difficult, if not impossible, for the workers to get work. The Republican plan is to revise the tariff with due regard for American industrial interests and with a view to help the workless get work, instead of making their condition hopeless, as it would be under the Bryan-Democratic scheme of "a tariff for revenue only." American worker which plan do you prefer?

FIRE ESCAPES

The objections that are being raised to the appearance of fire escapes on the public school buildings, while having the merit of actual fact, yet fall upon barren ground. The law is explicit and there is nothing to do but to obey the law, or its interpretation by those in power. The inspector ruled that these escapes must go up, and while there was not the need for them on the Coshocton schools, with the central heat, that there are on many schools, yet the law is the law and that ends it. The local board and Mayor Hamilton had nothing to do but adhere to the law. They may not have approved of the law any more than the most recalcitrant citizen; but their oaths of office compel them to enforce the law as they find it and not to interpret the law. The only way any changes can be made from the rulings of the department is to have it straight from the inspector himself; in some cases this is done and thus regularity is maintained.

Drive Rheumatism out of the blood with Dr. Shoop's Rheumatic Remedy and see how quickly pain will depart. Rub-on's never did reach the real disease. Rheumatism isn't in the skin. It's deep down—it's constitutional. Getting rid of the pain, is after all, what counts. That is why Dr. Shoop's Rheumatic Remedy goes by word of mouth from one to another. And herein lies the popularity of this Reedy. It is winning defenders everywhere. Tablets or Liquid. Sold by C. E. Anderson, Coshocton and C. M. Ferguson, Roscoe, O.

Peculiar to Itself

In selection, proportion and combination of ingredients,
In the process by which their remedial values are extracted and preserved,
In effectiveness, usefulness and economy,
Curing the widest range of diseases,
Doing the most good for the money,
Having the most medicinal merit,
And the greatest record of cures,—

Hood's Sarsaparilla

In usual liquid form or in chocolated tablets known as Sarsatabs. 100 doses $1.

WRIGHT FLIES LONGER

Ohio Aviator Makes Record-Breaking Trip Through Air.

Washington, Sept. 12. — Orville Wright, in a flight lasting 1 hour, 10 minutes and 26 seconds, surpassed all his previous aeroplane records for a time flight for a heavier-than-air machine.

Two flights were made at Fort Myer, Va., the first being of 10 minutes and 57 seconds duration, for the purpose of showing what speed he had been traveling during his long flights of the past three days. These tests demonstrated, according to the aviator's calculation, that the speed of the aeroplane during the record-breaking flights of Wednesday and Thursday was 39.5 miles an hour.

Herring Feels Encouraged.

New York, Sept. 12.—A. M. Herring of this city, who has asked for an extension of time for the government tests of his aeroplane, said that his machine was ready for the tests, but he desired additional time to make improvements. Mr. Herring said he was not surprised at the record-breaking flights of Orville Wright at Fort Myer, and spoke confidently of the possibility of taking a trip to Chicago in his aeroplane. "With my engines working as I fully expect them to, I could fly to Chicago without a stop," he said.

A PAYING INVESTMENT

Mr. John White, of 39 Highland Ave., Houlton, Maine, says: "Have been troubled with a cough every winter and spring. Last winter I tried many advertised remedies, but the cough continued until I bought a 50c bottle of Dr. King's New Discovery; before that was half gone, the cough was all gone. This winter the same happy result has followed; a few doses once more banished the annual cough. I am now convinced that Dr. King's New Discovery is the best of all cough and lung remedies." Sold under guarantee at C. E. Anderson's drug store, Coshocton and at C. M. Ferguson's drug store, Roscoe. 50c and $1.00. Trial bottle free.

Thousands Seek One Job.

London, Sept. 12.—The number of unemployed in this city was strikingly illustrated when 3,000 men surrounded and attempted to make their way into a hospital which had advertised for a porter at a wage of $4.50 a week and meals. An extra detail of police had to be called out to keep order in the crowd.

THEY TAKE THE KINKS OUT

"I have used Dr. King's New Life Pills for many years, with increasing satisfaction. They take the kinks out of stomach, liver and bowels, without fuss or friction," says N. H. Brown, of Pittsfield, Vt. Guaranteed satisfactory at C. E. Anderson's drug store, Coshocton and at C. M. Ferguson's drug store, Roscoe. 25c.

Leslie M. Shaw, former secretary of the treasury, has accepted the presidency of the First Mortgage Guarantee and Trust company of Philadelphia.

AVOID THE KNIFE

Cutting Won't Cures Piles—Internal Treatment Needed.

A gardner doesn't kill weeds by cutting their tops. He attacks the root. Just so with piles, the cause is within, entirely out of reach of surgical instruments, ointments or suppositories. The only cure for piles is internal, and the only guaranteed internal remedy is Dr. Leonhardt's Hem-Rold. It has cured 98 per cent of cases, and 24 days' treatment is sold for $1.00 by C. E. Anderson's. Sold under positive guarantee. Or mailed by Dr. Leonhardt Co., Station B, Buffalo, N. Y. Write for booklet.

Walker & Lawrence
"A Good Place To Buy Good Shoes"

Hoosier School Shoes
For Girls
Plump Bright Kid, Low Heels, Heavy Sole.
On Sensible Toes
"A shoe you can depend upon."

Sizes 5 to 8	$1.25
Sizes 8½ to 11	$1.50
Size 11½ to 2	$1.75

We are exclusive agents.

Walker & Lawrence
"A Good Place To Buy Good Shoes"

Political Points

CROSSES THE OHIO

William J. Bryan Warmly Welcomed by West Virginians.

Wheeling, W. Va., Sept. 12.—William Jennings Bryan, the Democratic candidate for president, was West Virginia's guest. A royal welcome was accorded him as his private car "Oliver," containing himself and party and a big reception committee, crossed the Ohio river and entered this city. The river front was a mass of humanity, and as Democracy's leader stepped foot on West Virginia soil he was cheered to the echo. His car was stopped directly in front of the hotel, but so great was the crowd that even the combined efforts of the police could not prevent him from being forced to struggle his way through.

Speaking to a multitude of persons on the very shore of the river itself, and with the state of Ohio directly opposite, Mr. Bryan pointed out the differences in the two platforms and made a plea for Democratic support.

The visit to Wheeling was the climax of an eventful day in Ohio, the native state of Mr. Taft. From the time the Democratic candidate left Columbus, early in the morning, until he crossed the Ohio river into West Virginia, the crowds which gathered along the line of travel made insistent demands for his appearance and to "talk to us a little."

SPRING SOMETHING NEW

Bryan and Taft to Be Guests at Banquet In Chicago.

Chicago, Sept. 12.—William H. Taft and William J. Bryan are to be guests of honor at the annual banquet of the Chicago Association of Commerce at the Auditorium on the evening of Oct. 7, it being the first time in modern political history that rival candidates for the presidency will meet at the same board and address the same audience.

The meeting of the two candidates will differ from the meeting of the national candidates in the state of Illinois 48 years ago, when Abraham Lincoln and Stephen A. Douglas began their famous debates, by reason of the inhibition placed on political discourse.

President Hall said that he was greatly pleased with the success of the association's plans, and that an attendance of about 1,000 persons was expected at the banquet.

GRAVES IS CHEERED

Independence Party Formally Notifies Its Candidate For Vice President.

Atlanta, Ga., Sept. 12.—In the presence of an audience of 2,000 people at the Casino theater, John Temple Graves was notified that he has been selected by the Independence party as its candidate for vice president. Presidential Nominee Hisgen, William Randolph Hearst and a score of others prominent in the party were on the platform, while Mr. Graves was given an ovation. Cheer after cheer and hand clapping gave Mr. Hearst, Mr. Hisgen and Mr. Graves a welcome.

The notification speech was delivered by Clarence J. Shearan of New York. The band played "Dixie" and the crowd cheered when Mr. Graves stepped forward to deliver his address of acceptance.

Returns President's Hat.

Oyster Bay, N. Y., Sept. 12.—No official callers were received at Sagamore Hill and President Roosevelt had a day of quiet. Congressman W. W. Cocks of Westbury, Long Island, made a short visit to the executive offices. His mission was to restore the president's broad-brimmed black felt hat, which he had taken by mistake from its hook at Sagamore Hill last Tuesday. The congressman said he had taken the hat from those which hung in a row on a rack, supposing it to be his own. He was chagrined later to learn that it really belonged to the president and that he had been wearing it for three days.

Slayback Wins on Ninth.

Lebanon, O., Sept. 12.—It took nine ballots at the Second-Fourth district senatorial Republican convention here to nominate John C. Slayback of Hamilton as state senator. Brown county held the key to the situation and it was not until it withdrew the name of its candidate that the other counties fell in line to make the nomination a unanimous one.

Sage of The Age

Mayor Wood has served notice on the Plainfield school board not to open the schools Monday morning. It means lively doings there.

Bryan's visit didn't creat much excitement in Coshocton this time. Too bad his nap had to be disturbed.

The local option movement was formally launched today.

If it doesn't rain pretty soon the town will go dry to-sure.

The candidates won't be able to take on much flesh during the next two months.

Coshocton's millinery stores are in the front rank.

Last day of vacation. Didn't those three months fly though?

The preliminaries for the bridges are about over now.

They say the dust is about two feet thick in some parts of the county.

AGE WANT ADS
Read for profit Use for results

THE STAGE

SAM HARRIS

A clever comedian who will be here with John W. Vogel's minstrels Monday night.

John W. Vogel's big city minstrels travel in swell private cars, and when they appear here Monday night at the Sixth Street theatre they will appear in rolling palaces that cost a fortune and afford comfort and luxury. The minstrels of to-day do not fly-by-night to escape the tax-gatherer, neither do they tour overland by horse power, as did Whitmore and Clark for many a year. Down East, as has since been revived by reference in many tales of fiction and allusion in the rural dramas of the stage. And with all the fame of the crossroads pioneers, they were lucky to take in as much money in a week as Vogel gathers in in a day. Indeed this is an age of huge affairs.

The Renewal a Strain.

Vacation is over. Again the school bell rings at morning and at noon, again with tens of thousands the hardest kind of work has begun, the renewal of which is a mental and physical strain to all except the most rugged. The little girl that a few days ago had roses in her cheeks, and the little boy whose lips were then so red you would have insisted that they had been "kissed by strawberries," have already lost something of the appearance of health. Now is a time when many children should be given a tonic which may avert much serious trouble, and we know of no other so highly to be recommended as Hood's Sarsaparilla, which strengthens the nerves, perfects digestion and assimilation, and aids mental development by building up the whole system.

Cement Plant Destroyed.

Louisville, Ky., Sept. 12.—The plant of the Cosmedale Cement company, located at Cosmodale, 17 miles west of Louisville, burned with a loss estimated at $2,000,000. The fire was discovered near the coal bins in the furnace room, and quickly spread to the other buildings of the immense plant. By the time a special train loaded with fire apparatus had arrived from Louisville the flames were beyond control. The plant was partially insured, but the amount is not known. The plant was owned by Philadelphia capitalists and was about to undertake a large order of cement for the Panama canal.

Phone your news to The Age.

ITCHING HUMOR ON LITTLE BOY

His Hands were a Solid Mass, and Disease Spread All Over His Body—In Four Days the Child was Entirely Cured—Mother Strongly

RECOMMENDS CUTICURA SOAP AND OINTMENT

"One day we noticed that our little boy was all broken out with itching sores. We first noticed it on his little hands. His hands were not as bad then, and we didn't think anything serious would result. But the next day we heard of the Cuticura Remedies being so good for itching sores, etc., that I thought I would get them. By this time the disease had spread all over his body, and his hands were nothing but a solid mass of this itching disease. I went to the drug store and purchased a box of Cuticura Soap and one box of Cuticura Ointment, and that night I stripped my little boy and took the Cuticura Soap and lukewarm water and washed him well. Then I dried him with a soft bath towel, and took the Cuticura Ointment and rubbed him thoroughly with it. I did this every evening before I put him to bed and in three or four nights he was entirely cured. You have my permission to publish this because anybody who suffered as my baby did ought to know of the Cuticura Remedies. I will surely and gladly recommend the Cuticura Remedies, for they are a godsend to all suffering with skin diseases. Mrs. Frank Donahue, 208 Fremont St., Kokomo, Ind., Sept. 16, 1907."

PIMPLES

And Blackheads Prevented and Cured by Cuticura.

Gently smear the face with Cuticura Ointment, the great Skin Cure, but do not rub. Wash off the Ointment in five minutes with Cuticura Soap and hot water and continue to bathe the face freely for some minutes. Repeat morning and evening. At other times use hot water and Cuticura Soap for bathing the face as often as agreeable.

Complete External and Internal Treatment for Every Humor of Infants, Children, and Adults consists of Cuticura Soap (25c.) to Cleanse the Skin, Cuticura Ointment (50c.) to Heal the Skin, and Cuticura Resolvent (50c.), (or in the form of Chocolate Coated Pills 25c. per vial of 60) to Purify the Blood. Sold throughout the world. Potter Drug & Chem. Corp., Sole Props., Boston, Mass.
Mailed Free, Cuticura Book on Skin Diseases.

DAVIS HAS ALIBI

Man Suspected of Rustin Murder Is Released on Bond.

Omaha, Neb., Sept. 12.—Frank Graham, auditor of the Omaha National bank, probably will be the principal and main witness of the Davis brothers in establishing an alibi for Charles Davis in the Rustin murder. Graham lives at the Chatham, where Davis lives, and rooms in an adjoining room to that of Davis. On the night of the Rustin murder Graham says he was awakened by some one vomiting in Davis' room. He got up and looked at his watch. It was just 3 o'clock, he said. This information he has given the police and Davis' attorney.

Davis was so dazed on the night of the murder that he has been unable to testify as to the time he reached his room. The shooting occurred about 3 o'clock. Davis' room is two miles from the Rustin home, and Graham's testimony is important evidence for Davis in establishing an alibi.

Charles Davis was arraigned on a charge of murder in the first degree. He entered a plea of not guilty and was released on $7,000 bond, furnished by his brothers.

Morrison Takes the Stand.

Washington, Sept. 12.—Frank Morrison, secretary of the American Federation of Labor, was on the witness stand for three hours before Albert Harper, who was appointed by Justice Gould as examiner to take testimony relative to the charge against Morrison, Samuel Gompers, president, and John Mitchell, vice president of the federation, that they were in contempt for alleged violation of an order forbidding the publication of the name of the Bucks Stove and Range company of St. Louis Mo., in the "we don't patronize" list of the federation. The hearing proceeded slowly, Morrison's testimony being intended as a foundation for subsequent examination. Jackson H. Ralston and F. L. Siddons represented the federation. Judge Alton B. Parker, also of counsel for federation, was not present.

Aeronaut Has Close Call.

Wheeling, W. Va., Sept. 12.—During the balloon races here between the West Virginia, the Ohio and the Pennsylvania, Aeronaut Fanning, who ascended in the first-named balloon nearly lost his life as he landed in his parachute on the rock bar near the south point of Wheeling island. His descent was graceful until he neared the earth, when a gale apparently struck the parachute. When he landed he was dragged a short distance and his head struck a boulder. Fanning was rendered unconscious, but was soon revived.

GIRLS WHO WORK

Girls who work for their living are especially exposed to the dangers of organic feminine disorders. Standing all day, or sitting in cramped positions; walking to and from their places of employment in bad weather all tend to break down their delicate feminine organism.

No class of women are in need of greater assistance, and thousands of letters like the following demonstrate the fact that

LYDIA E. PINKHAM'S VEGETABLE COMPOUND

restores the feminine system to a strong, healthy, normal condition.

Miss Abby F. Barrows, of Nelsonville, Ohio, writes to Mrs. Pinkham:

"I was very sick, had dull headaches, pain in my back, and a feminine weakness. I had been to several doctors and they did me no good. Lydia E. Pinkham's Vegetable Compound made me well and strong, and I can do most any kind of work. I am in better health than I ever was, and it is all due to your medicine."

Miss Lillian Ross, of 530 E. 84th St., New York, writes to Mrs. Pinkham:

"I had a female trouble, nervous headaches, and was tired all the time, and could not sleep. Lydia E. Pinkham's Vegetable Compound made me feel so much better that I hope every woman who suffers as I did will try it."

FACTS FOR SICK WOMEN.

For thirty years Lydia E. Pinkham's Vegetable Compound, made from roots and herbs, has been the standard remedy for feminine ills, and has positively cured thousands of women. Why don't you try it?

Mrs. Pinkham, Lynn, Mass., invites all sick women to write her for advice.

POLLY:
Gold Medal Flour makes baking easy.
THERESA.

Free Gas Grates.

Your grate equipped with gas free with each of the following contracts for piping:

4 Room House, piping and fixtures complete	$18.50
5 " " " " "	21.50
6 " " " " "	26.50

TO SEPTEMBER 30th ONLY.

The Coshocton Gas Co.
603 Main St. Cit. Tel. No. 240.

CLEANING

THE only up-to date dry cleaning and pressing establishment in the city. All work guaranteed. Give us a trial. We call for and deliver all goods. Phone us.

Eureka Laundry

MONARCH FLOUR

NEWSPAPER ARCHIVE® NEWSPAPER ARCHIVE®

Society

SOCIAL CALENDAR

MONDAY

Coshocton public schools open.

Queen Esther Circle meets at M. E. parsonage.

Leon Heinke entertains

Meeting of "The King's Daughters" at Baptist church

Entertained The Stitchery Club

Mrs. W. S. Merrill entertained the Stitchery Club Friday afternoon in honor of Miss Louise Glover of Portland. A very pleasant time was spent in sewing and delicious refreshments were served.

In Honor of Miss Conkle

Miss Beulah Darnes entertained Friday evening with a six o'clock dinner in honor of Miss Maude Conkle of Defiance. The dinner was served in four courses and the table was beautiful indeed with a profusion of early fall flowers. The guests were: Mrs. Mary Ogle, Miss Elizabeth Fink Miss Minnie Keehn and Mr. Fred Berndt.

Routine Matters Discussed

The meeting of the Church council of the Emmanuel Lutheran church was not very largely attended, so nothing new was taken up. The regular quarterly business was discussed and the meeting adjourned.

Baptists Had A Jolly Time

Although a great number of people did not turn out to the Sunday school social at the Baptist church Friday evening, a very pleasant evening was passed in a social way. Being held in the basement, which was decorated in red, white and blue, it was something out of the ordinary, and enjoyed by all those who were in attendance.

Harry Ransom To Become a Benedict

Harry Ransom, son of Mr. and Mrs. C. E. Ransom, of this city, and formerly one of Coshocton's best known young society men, will take unto himself a wife in the person of Miss Marie Armstrong a charming young society girl of Columbus, in which city Mr. Ransom has held a responsible position for several years. Announcement is made in the State Journal, which says the wedding will be an event of early October in Trinity Episcopal church. They will be at home on Neil avenue, Columbus after November 1. Mr. Ransom's old friends hasten to extend heartiest congratulations, as they know the bride-elect, who has visited in this city.

League Social Well Attended

The League Social of the Church of Christ was quite a financial success. It was held at the home of Mrs. Thos. Miller on Orchard street and was very well attended. Plans were made for another social to be given in two weeks

Entertained With Dinner Party

Mr. and Mrs. H B Hay very delightfully entertained Friday evening at their cozy home on East Walnut street at an informal dinner party The guests were Mr. and Mrs. Geo. Caton, Mr. and Mrs. C M. Hay Mr. and Mrs. W. G Hay, Mr. and Mrs. J. P. Forbes

Very Delightful Birthday Party

The birthday party with which Mrs Ben Stroope celebrated her son Lloyd's twelfth birthday was a most enjoyable affair. The following young people were present. Helen Pratt, Ruth Lamberson, Nellie Beach, Cornelia Beach, Mary Louise Winters, Mildred Mize, Bessie Bachert, Margaret Hay, James Beach Gourley Gray, Joe Trovinger, John Chapman, Paul Batcroft, Reel Marshall, Leon Heinke and Neville Pratt

Harry Moore Married Today

A telegram was received Saturday morning by Mr Charles Moore, which contained the somewhat startling announcement of the marriage of his brother, Mr Harry D. Moore, of Olympia, Wash, to Miss Florence Welch, formerly of Utica, N. Y. Her parents, Mr. and Mrs. Walter J. Welch are at present residing in New York city.

The happy pair met in New York four years ago, where Miss Welch was visiting at the home of a friend.

Mr Moore is one of the best known of Coshocton's young men, as he made his home here for many years His father is Mr. James W. Moore. For several years Mr Moore was connected with the Fountain Dry Goods Co., in which he is a stockholder but recently he has made his home in Olympia.

Miss Welch is a very talented young woman, being especially gifted in music, having graduated from the Boston Conservatory.

Immediately after the wedding which took place at the home of Mr. A. S Caton, formerly of Coshocton and an uncle of the groom, a few days will be spent in Seattle, from there Mr and Mrs. Moore will take the boat trip to Victoria, British Columbia They will make their future home in Olympia, where Mr Moore is engaged in business.

Their many Coshocton friends extend the heartiest congratulations and the best of good wishes.

Spent A Jolly Evening

A number of the friends of Miss Annie Louise Shepler gathered at the home on South Fourth street Friday night, as the time for her departure for school is drawing very near. The girls had their usual good time singing and dancing. Refreshments were served and those present were Misses Cornelia and Helen Lamberson, Ruth Coe, Helen Temple, Helen Denman and Florence Powelson.

Enjoyed a Horseback Ride

Miss Nell Hay, Miss Hattie Williams, Miss Gertrude Brown and Mr Dan Beach formed a party that enjoyed a moonlight horseback ride Friday evening.

Returns to Old Kenyon

Harry Lybarger of Warsaw is the guest of friends here for a few days. He leaves next Tuesday for Gambier, Ohio where he is a student in Kenyon college.

Rummage Sale Starts Well

The Ladies Guild of the Episcopal church are conducting a Rummage Sale in the old McManus building on Main street. Any saleable articles which could be donated will be most acceptably and greatly appreciated.

Ready For Artist Recitals

The Musical club will give a series of artist recitals in September instead of the usual concerts. The recitals will take the form of a fall festival, the first to be given Sept 21 by Mr. Sam Lamberson. The second on Sept 25 will be a song recital, Miss Mary Mortley being the artist. Miss Gayle Ingraham Smith, violin, and Mr. Sam Lamberson, piano, will have charge of the last entertainment which will be the evening of Sept. 28. As these recitals will be a real musical treat, everyone should make the most of this splendid opportunity.

This year the club will take up a different line of work, which will embrace the study of music, the meetings being on the order of a literary society. At the regular program meetings, all the associate members, forty in number, are invited to be present.

Musical Club To Meet

There will be a special called meeting of the musical club Tuesday evening at the Carnegie library at 7 o'clock. All members are urged to be present as the meeting is very important.

WANTED — Competent laundress to come to the house two days each week. Inquire of Mrs. W R. Pomerene, 226 N Fourth street. Citizens phone 196. 12 6

Personal

P. C. Snipps went to Zanesville on business yesterday

Mrs. David Evans and daughter Agnes and Miss Stela have returned from Wheeling where they have been visiting at the home of Charles Wagoner and attending the West Virginia state fair.

Mrs. C. A. McNary and her grand daughter, Calvina Duffy have arrived home from a week's visit in Zanesville

Miss Virginia Catherine Brant, of 306 North Tenth street, has returned to her home after a year's visit with her aunt, Mrs. Wm. L. Miller, of Haddon Heights, N. J., and other eastern cities.

Mrs. Wm. L. Miller, of Haddon Heights, N. J., has returned to her home after spending a few days with her brother, Geo H. Brant, of North Tenth street

Mr Whittar, of Portage county is visiting his mother, Mrs. Burkey

Chas. Oberun of Canton was in the city on business

Messrs. P. V. and Harry Leavengood of Okala, Fla., have returned from a visit near Fresno and will leave Saturday for Cleveland for a short stay with relatives.

Harley Dawson of Conesville is spending today in the city

John Garnet of Linton is in Coshocton.

Mrs. Clara Bollinger of Chicago, who has been visiting her home, Alex Swartz, for the past week returned home Friday accompanied by her sisters Emma and Ernestine, who will be her guests for several days

Mrs J E Cattick and children Jay and Mary, of Carnegie Pa are spending a week with Mrs Henry Lorenz on Hamilton avenue

Wm. Poledic of Linton Mills spent the day in Coshocton

Mrs. Leah Scheetz and daughter Rosa and Mrs. David Norris and daughter Maria, of Fresno, spent Saturday in Coshocton.

BADLY HURT

Shortly after noon Saturday New Castle had two serious accidents. Fire broke out in W. S. Berry's house from an exploding can of gasoline, but was extinguished. Citizens running to the fire knocked down Dr. Snyder. He fell on the brick sidewalk breaking a leg at the hip joint, perhaps crippling him for life.

Under Bond.

Ralph Shaffer plead not guilty Saturday and his hearing was set for Wednesday morning at 9 o'clock. His bond was fixed at $50

Cellars And Barns Must Clean

Fire Chief Fink and Health Officer Abbott tok a look over the city Friday afternoon and both concluded that the city be kept much cleaner and be in less danger of fire it some of the fire traps were disposed of. They found cellars and alleys piled with boxes and rubbish Not only is the health of the city endangered but a disastrous fire is liable to occur through carelessness in failing to keep the rear end of business houses in proper condition.

Capt. Schwickardi Writes

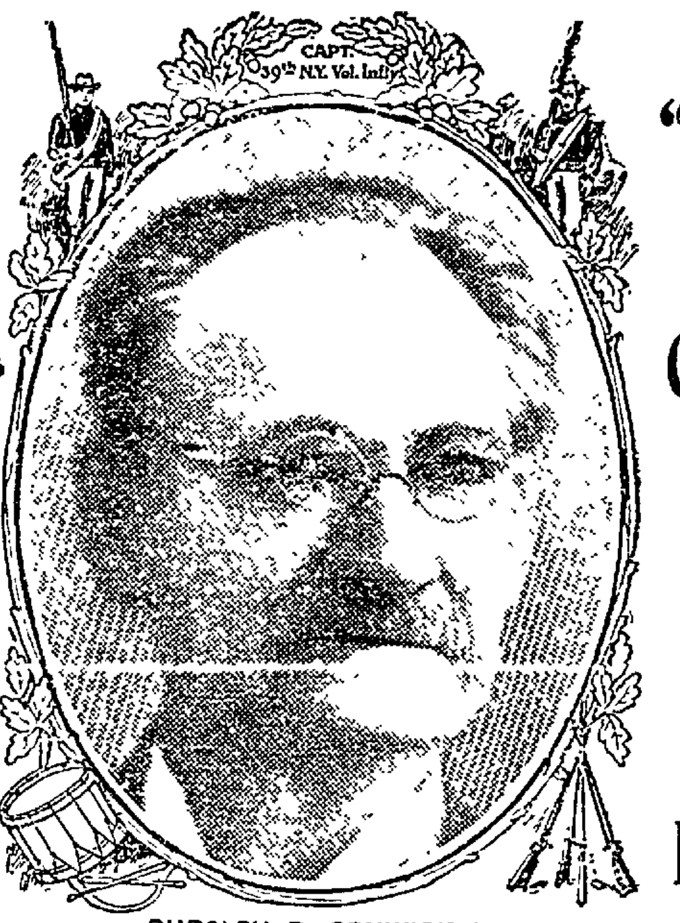

RUDOLPH B. SCHWICKARDI.

"I Have the Fullest Confidence in the Efficacy of Pe-ru-na."

A War Veteran's Tribute to Pe-ru-na.

Rudolph B. Schwickardi, Capt. 39th N. Y. Vol. Inf., writes from 1818 G St., N. W., Washington, D C., as follows:

"Having the fullest confidence in the efficacy of Peruna, both as a tonic and as a remedy for catarrhal trouble, I commend its use in the strongest possible terms. It should be in every household."

War Left Ailments.

Mr. William J. Lees, 3501 Morgan St., St. Louis, Mo., member Frank P. Blair Post No. 1, Grand Army of the Republic, and ex-Commander of the U. S. S. Benton Miss. Squadron, writes:

"The war left me with a complication of ***stomach, liver and kidney troubles***, and I decided to take Peruna for my affliction. I began to use it about five years ago at the earnest solicitation of some friends. At that time I was only able to be up about half of the time, and my health was simply miserable. I consider a bottle off and on is a preventive.

"I certainly do endorse your remedy, and am glad to do so."

Helped From Chronic Catarrh.

Capt. Lemuel M. Hutchinson, Montpelier, Vt., writes:

"It gives me pleasure to write you this letter at this time on account of the good your Peruna has done me when I was quite done up with a very bad cold.

"I could hardly perform my ordinary duties, but from the use of Peruna I am almost restored to health. I am quite convinced that it has helped me from chronic catarrh, to which I am subject. It has also benefited my throat.

"I can truly recommend it as the best all-round medicine it has been my privilege to become acquainted with.

"Of this I am quite convinced from my own experience."

Mr. W. C. Rollins, Prairie View, Texas, Secretary of the State Normal and Industrial College of Texas, writes that for years he had chills and fever, and after taking Peruna his appetite returned, he became stronger, the fever left him, and he is now in excellent health and vigor.

Pe-ru-na Tablets.

Some people prefer to take tablets, rather than to take medicine in a fluid form. Such people can obtain Peruna tablets, which represent the medicinal ingredients of Peruna. Each tablet is equivalent to one average dose of Peruna.

ADVANCE EXHIBIT

FURS

Our initial display of Furs for Fall and Winter 1908-1909 is made in our big east window and it was admired by hundreds yesterday and last night. We are showing, we believe, the largest and strongest line of dependable Furs that it has ever been your pleasure to inspect.

Handsome sets in Mink, Grey Lynx, Fox, Black Lynx, Blended Squirrel, Natural Lynx, Ermine, etc., that appeal to ladies of good judgement and good taste. Here you may

Buy Furs On The Lay AwayPlan

Select your choice now, and we will hold same for you (part payment down)until the time comes for wearing Furs. The weather man says, "wait a bit," but we say "buy now"—then you'll be ready with your choice of our splendid fur stock, when bad weather does come.

Another Thing—you are perfectly safe in buying Furs here, for you have our 30 years experience in this business to rely upon. We tell you exactly the truth about every Fur—you know we never take advantage of a friend or customer—So even if you know nothing at all about Furs, come here for them where you are assured of a square deal always.

RANSOM'S COSHOCTON'S Best Fur Shop.

New Fall Hats for Men

New Styles—New Blocks—New Colors

"Hawes Hats"

The Premier of all hats at

$3.00

The same qualities. The same dyes. The same trimmings. The same leather sweatband, as in the world's famous $5 makes.

Derbies and Soft Styles **$3.**

Other makes in all styles at **$2'00**

TAILOR -- HARRIS = HATTER.

¶ A rich man does not want cheap flour.

¶ A poor man can not afford to buy cheap flour.

¶ Whether rich or poor, are you using a flour that is giving perfect satisfaction? If not, why not?

WHITE LILY Flour

Stands the quality test. That's what you want.

ALWAYS GOOD AND GOOD ALL WAYS

THE HANLEY MILLING CO.
Coshocton, Ohio,

WHITE LILY Flour always comes in the blue sack —$1.35 per 50 lbs.—at your grocer's.

Cantwell's

The New Ox Blood Button

$4.00.

One of the handsomest creations of the season. We have this one in either tan or ox blood. Many other new ones. See our window.

Cantwell's

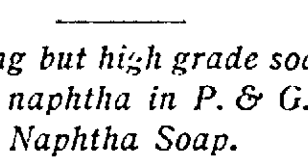

No Rosin in It

Nothing but high grade soap and naphtha in P. & G. Naphtha Soap.

The first thing you notice, when you unwrap a cake of P. & G. Naphtha Soap is the color of it—white.

That shows there is no rosin in it.

Most naphtha soaps are yellow—they contain rosin.

There is a saying among soap manufacturers to the effect that 5 per cent. rosin in soap is all right; more than 5 per cent. is all wrong.

Some naphtha soaps contain as much as 25% rosin. Do you know why? Rosin is cheap. That is why.

And so we offer this advice: Never buy any other than a white naphtha soap.

P. & G. Naphtha Soap is white—there is no rosin in it.

5 cents a cake; worth more.

You Get The Cream

of desirable property within a radius of 5 miles when you scan our list. There are others, to be sure; but we have the best offers in the market for saleable and rentable property and it's a pleasure to answer your inquiries at any time. Better come now

Smith & Baker

Real Estate and Insurance Brokers

Coshocton Nat'l Bank Bldg.

There are two kinds of — Doctors, Lawyers, Merchants, Mechanics, Laborers

There are two kinds of — Men, Women, Boys, Girls

The "Quick" and the "Dead."
Do not continue to be a "Dead One."
Get "Quick" quickly by having the cause of your "deadness" removed by Scientific Neuro-Magnetic Adjustment. The system of Neuro-Magnetism is coming into public favor by leaps and bounds.

M. H. GOODHART

Master Mechanic of the Human Machine.
233 N. 4th St., Citizens phone 434

NEWSPAPERARCHIVE®

SUNDAY SWATS WITH MALLET

CHICAGO, Sept. 12—Billy Sunday, former professional baseball player, but now an evangelist, resented the publication of a book of his sermons by a publishing company of Hammond, Ind., by dashing into the stereotyping rooms of the publishing house and destroying the plates with a big mallet. At the conclusion of his performance, he broke down and wept. Sunday was incensed because 1,000 copies of the book had been issued by the company without his permission. It had been his intention to gather his sermons and have them published himself.

A Clean, Cool Scalp

Parisian Sage Stops all Odors And Keeps the Scalp Cool and Clean.

Almost everybody nowadays knows that Parisian Sage, the invigorating hair restorer, is guaranteed to cure dandruff, stop falling hair and remove scalp in two weeks, or C. E. Anderson will give you your money back.

But you ought to know more about this marvelous hair grower. You ought to know that in five minutes after an application, no matter how hot the weather, your head will be as cool as a cucumber.

You ought to know, also that it kills all odors which arise from the excretions of the scalp, which are particularly strong in the summer time.

Everyone should have a bottle of Parisian Sage on hand, because it is such a pleasant and exhilarating hair dressing.

Ladies use because it makes the hair beautiful, silky and luxuriant. Here's what a New York woman writes.

"I have used Parisian Sage two weeks only, yet in that time I find my hair has wonderfully increased in beauty, thickness and luxuriance. But what surprised me most was the disappearence of all dandruff. It pleases me to recommend such an efficient remedy to all my friends. Gratefully yours. Mrs. Maud Hargar, 617 West 136th St., New York City."

C. E. Anderson sells Parisian Sage at 50 cents a large bottle, or you can get it directly by express at the same price, all charges prepaid, from Giroux Mfg. Co., Buffalo, N. Y.

Special Sunday Rates.

Beginning Saturday May 23 and Sunday May 24 and continuing each Saturday and Sunday until further notice the Wheeling and Lake Erie will sell round trip tickets to Cleveland for $1.25. Tickets sold Saturday morning will be good until Sunday evening. Tickets sold Sunday morning will only be good until Sunday evening.

Rummage Sale

In old McManus house, Main street, Saturday, Sept. 12. 9 11 13

Sale Thursday

T. H. Wheeler, J. T. McBane and a number of other Coshocton people attended the sale of the personal property of George Wolfe, deceased, near Isleta Thursday

A NOTRE DAME LADY'S APPEAL

To all knowing sufferers of rheumatism, whether muscular or of the joints, sciatica, lumbago backache, pains in the kidneys or neuralgia pains, to write to her for a home treatment which has repeatedly cured all of these tortures. She feels it her duty to send it to all sufferers FREE. You cure yourself at home as thousands will testify—no change of climate being necessary. This simple discovery banishes uric acid from the blood, loosens the stiffened joints, purifies the blood, and brightens the eyes, giving elasticity and tone to the whole system. If the above interests you, for proof address

Mrs. M. Summers, Box R, Notre Dame, Ind.

West Lafayette College is an Ideal Place For Knowledge

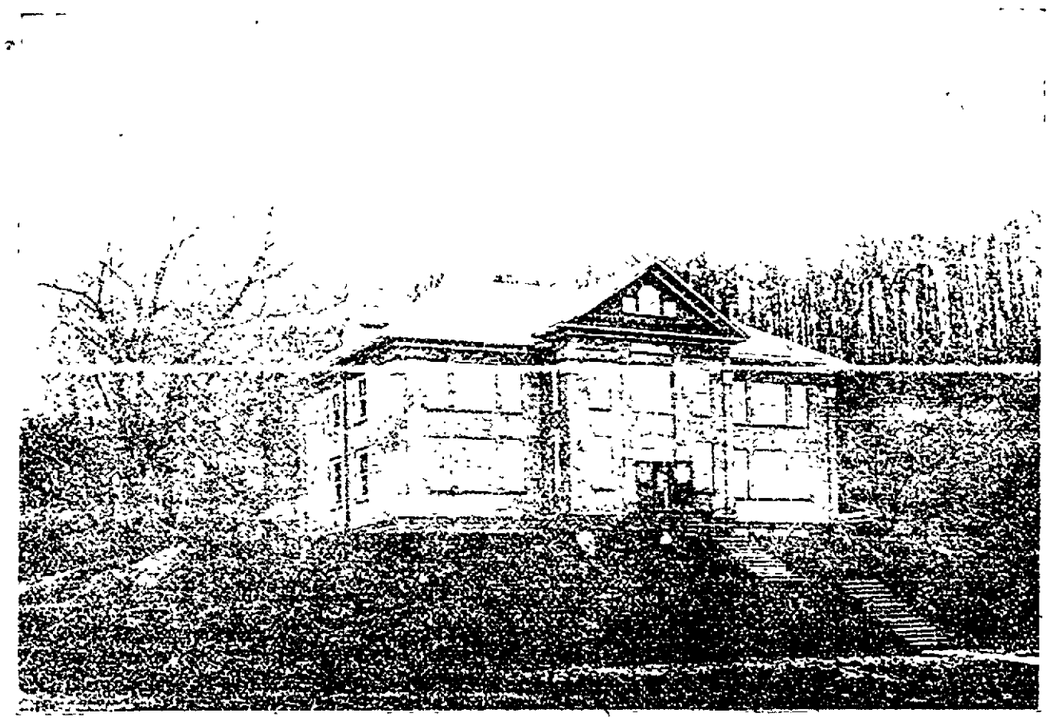

Fall Term Opens Tuesday With With Bright Prospects

This is an excellent picture of West Lafayette college the doors of which open Tuesday for the fall term; and due to the energetic work of President Straughn ably assisted by his board of trustees and corps of teachers, the prospects have never been brighter than just now.

West Lafayette college is an institution of the M. P. church and is making rapid strides forward as an institution of learning. And the fact is, it is the little colleges that turn out the big men. The leaders in thought and action today, many of them are graduates of the small college, with perhaps a finishing touch at some of the great universities of the country. But the boy or girl (for West Lafayette is co-educational) who wants to learn, can learn at West Lafayette just as well as any where, and to an extent that must be gratifying to the trustees, Coshocton county people are beginning to realize the merits of this college and to send their sons and daughters there. The village is an ideal college town, and the expense of living for the student is reduced quite to the minimum. Many young people who are seeking higher education are turning their eyes toward this progressive school and its varied advantages.

HOW TO GET STRONG

P. J. Daly, of 1247 W. Congress St., Chicago, tells of a way to become strong. He says: "My mother, who is old and wa svery feeble, is deriving so much benefit from Electric Bitters, that I feel it's my duty to tell those who need a tonic and strengthening medicine about it. In my mother's case a marked gain in flesh has resulted, insomnia has been overcome, and she is steadily growing stronger." Electric Bitters quickly remedy stomach, liver and kidney complaints. Sold under guarantee at C. E. Anderson's drug store, Coshocton and at C. M. Ferguson's drug store, Roscoe. 50c.

Sunday in The Churches

German Evangelical

Locust street
Sunday school at 9:15 a. m.
Rev. Graepar, pastor.
Services in German Sunday morning.
English sermon in the evening, the first this summer

Christian Science

Wednesday evening service at 7:30. Strangers welcome.
Sunday service at 10:30 a. m. in hall in the Gray building.
Subject: "Substance."

Trinity Episcopal

Mr. Riblet, lay reader.
Sunday school at 9:15 a. m.
Morning prayer will be omitted until Sunday Sept. 20.

Roscoe M. E. Church

Order of service: Sabbath school 9 a. m. Preaching 10 a. m. every alternate Sabbath and 7 p. m. every alternate Sabbath. Alternate with Canal Lewisville in the same order Epworth League Sabbath 6 p. m Prayer meeting Wednesday 7 p. m B. Houshour, pastor

Sacred Heart Church

Burt avenue. Rev. Fr. O. J. Synan, pastor.
Early mass at 7 a. m.
Second mass at 9:30 a. m. Immediately after this mass benediction

M. P. Church

Corner of Walnut and Eighth streets. Dr. Stokley Fisher, pastor.
Sunday school at 9:15 a. m.
Young Peoples society at 6:30 p. m.
Regular preaching services morning and evening, with sermons by the pastor.
Special music as it is the first Sunday of the conference year.

Seventh Day Adventist

Sabbath services held on Saturday in Trades Council hall in the Selby building. C. A. Shryock, local elder. Sabbath School at 1:30 p. m. Bible study at 2:45 p. m. Our motto, "The Commandments of God and the Faith of Jesus."

Roscoe M. P. Church

Rev. C. S. Wampole, pastor.
Sunday school at 9:30 a. m.
Preaching service at 6:30 p. m.
Midweek prayer service Thursday evening at 7.
All the services are standard time

Baptist Church

Chestnut street
Rev. William E. Bridge, pastor
Preaching services at 10:30 a. m. and 7:30 p. m.
Sunday school 9:15 a. m.
Services at usual time.
Subject of morning sermon, "Israel's Example and Admonition."
Evening, "Preparations for our journey."

Emmanuel Lutheran

Rev. Wein, pastor
Sunday school at 9:15
Morning topic "Christian Righteousness."
Evening "Queen Esther."
Luther League at 6:30.

U. B. Church

Park avenue. Rev. Henry I. Kohler, pastor.
No services Sunday as pastor is at conference and repairs are in progress in the church

Christian Union

Corner of Vine and Brower avenue Rev. I. B. Dillin, pastor.
Sunday School at 9 a. m.
Preaching service at 10:30 a. m. and 7:30 p. m.

First Christian Church

Corner Seventh and Poplar street. Rev. F. H. Peters, pastor.
Sunday school at 9 a. m.
Regular services with vesper at 7 p. m.

Second Baptist (Colored)

Rev. Isaac Archer. Services each Sunday at 11 a. m. and 7 p. m. in the Shaw building.

Presbyterian Church

Corner Fourth and Chestnut streets. Rev Wallace M. Hamilton, pastor.
Sunday school at 9:15
Regular sermon both morning and evening by pastor.

First (Grace) M. E. Church

Corner Fourth and Walnut streets. Rev. C. S. Robertsen, pastor.
Sunday school and Epworth league at the usual hours.
Sunday school at 9
Epworth League at 6
Junior League at 2
Last sermon of the conference year at 10 a. m.
Last visit and sermon of presiding elder, Dr. Heathorne at 7:30.

Church of Christ

Corner Main and Eighth streets Rev. J. N. Johnston, pastor
Sunday school at 9:15.
Morning sermon, "Christianity vs. Churchmanity."
Evening, "The distress of Demetrius."

Salvation Army

Third street: Adjutant and Mrs. J. F. Newcomb in charge.
Public services each night except Monday and Wednesday
Sunday services: Sunday school 9:15 a. m.; Christian's Praise 3 p. m.; Salvation 7:45 p. m.; street meetings at 2 p. m. and 7 p. m.

Theatre- Monday, Sept. 14.

John W. Vogel's Big City MINSTRELS

A New Show With New Features

JOHN W. VOGEL
THE MINSTREL KING

The Biggest, Best and Most Complete Minstrel Organization in Existence.

The Big Show Everybody Goes To See.
Seats at Siegrist & Williams, Price 25c, 35c, 50c, 75c
Free Street Parade at Noon.

Marietta Special Here at 3 am

An excursion from Marietta to Dayton on the Pennsylvania will go through Coshocton at 3:03 a. m. Sunday and a good many Coshocton people will take an early start and get aboard as Dayton is a city of alluring sights. The excursion reaches Dayton at 7 a. m. and leaves at 7 p. m., getting home here in good time Sunday night.

Ten Thousand Receive Blessing.

London, Sept. 12.—The success attending the Eucharistic congress reached its climax when some 10,000 Catholics received the blessing at the hands of the legate. When Albert hall was opened there was a great mass of eager ticket holders besieging the doors, bishops, priests and laymen jostling one another in a hopeless struggle to gain admission to the auditorium. The reception was a most brilliant affair. The hall presented an animated appearance. There were no speeches, but the organist played selections throughout the function. Among those with Cardinal Vanutelli on the platform were Archbishop Bourne, the primate of Spain; Cardinals Gibbons, Logue and other distinguished prelates; the Duke and Duchess of Norfolk and Lord Louth and Lord Kerr. The guests passed before the legate, who greeted them with a smile and a bow and occasionally a handshake.

Highwayman Killed.

Omaha, Neb., Sept. 12.—An unidentified man was shot and instantly killed in W. A. Atkins' saloon while attempting to hold up the bartender, F. W. Burns.

Tell The Age reporter.

A Match and a Minute

Is all you need to start a fire that will soon remove the chill of these cool mornings and evenings.

If in need of a GAS or COAL HEATER see

E. R. REED, 232 Main St.

Don't Worry

If you are sick, don't worry, but begin at once to make yourself well. To do this, we but repeat the words of thousands of other sufferers from womanly ills, when we say:

TAKE CARDUI

J 28

It Will Help You

For 50 years, this wonderful female remedy, has been benefiting sick women. Mrs. Jennie Merrick, of Cambridge City, Ind., says: "I suffered greatly with female trouble, and the doctors did no good. They wanted to operate, but I took Cardui, and it made me feel like a new woman. I am still using this wonderful medicine, with increasing relief."

AT ALL DRUG STORES

Leave Your Orders

With us for Canning Peaches and Damson Plums. Everything plenty and good next week.

Dawson & Smith.

6th and Main. Phones No. 41.

Your Fall Suit

Let Harris Build Your Fall Suit

All doubt about it fitting or pleasing is removed. ¶ No doubt about the wearing quality either. ¶ All the new shades and patterns to choose from. ¶ Come in and look them over -:- -:- -:- -:-

Hatter---HARRIS---Tailor

Spend your vacation on the Great Lakes and travel via the large, safe and comfortable steamers of the D&C Line. Your local ticket agent will sell you through tickets via the D & C Line to all Great Lake Resorts. A mammoth new steamer costing $1,250,000 has been built for this summer's service between Detroit and Cleveland.

LAKE ERIE DIVISION

Leave Detroit daily - - - - 10.30 P. M.
Arrive Cleveland daily - - - 5.30 A. M.
Leave Cleveland daily - - - 10.45 P. M.
Arrive Detroit daily - - - 6.00 A. M.

Daylight trips between Detroit and Cleveland leave Tuesday, Thursday and Saturday during July and August.

MACKINAC DIVISION

Lv. Toledo Mondays & *Saturdays 9.30 A. M.
*Tuesday & Thursdays 4.00 P. M.
Lv. Detroit Mondays & *Saturdays 5.00 P. M.
*Wednesdays & Fridays 9.30 A. M.
Four Trips per week *commencing June 13th

Express Steamer City of St. Ignace operates three trips per week between Detroit and Mackinac from June 25th to September 10th and thus maintains with the regular D. & C. Steamers a daily service to Mackinac.

BAY CITY DIVISION

Every Wednesday and Friday evenings from Detroit to Bay City, stopping at Port Huron, Lexington, Port Sanilac, Forester, Forestville and Port Hope enroute.

CLEVELAND & TOLEDO DIVISION

Daily daylight trips between Cleveland, Put-in-Bay and Toledo from June 10th to September 10th.

Send two-cent stamp for illustrated pamphlet. Address, L. G. LEWIS, G. P. A., Detroit, Mich.

Detroit & Cleveland Nav. Co.

PHILIP H. MCMILLAN, PRES. A. A. SCHANTZ, GEN. MGR.

—See—
Glenn O. Boyd
For Fire Insurance
Office, Hunt Building
Phones---Cit. 542, Bell 399

Criterion Restaurant
Meals 25c.

CHAS. W. LOOS
REAL ESTATE AND INSURANCE
New Rodgers Building.
Corner Sixth and Main Sts.
Bell phone, Office No. 573
Residence both phones, No. 60

G. W. BENDURE
REAL ESTATE
I build as well as boost.
If you want a home, see me

READY FOR SCHOOL

You can get all your SCHOOL BOOKS and SCHOOL SUPPLIES at

C. E. Anderson's

Drug and Book Store
401 Main Street, Coshocton, Ohio.
We are open every night.
We have both phones
We employ three registered pharmacists.
We appreciate your trade

Snyder's

Coshocton's Leading Grocery

"If It's Good Eat. We Have It."

We are always leaders — offering the first of the season
Baltimore Sealshipt Oysters
Chickens, alive or dressed at all times
Genuine Jersey Sweet Potatoes
Pure Coshocton County Bee Honey
Good old Home-Made Sweitzer Cheese
Try our famous 20c Coffee
If good goods, low prices and nice treatment will win your patronage—We most certainly will get our share.

Snyder Grocery Co.

Both Phones 21. 233 Main
Our Wagons go Everywhere

NEWSPAPERARCHIVE® NEWSPAPERARCHIVE®

The Age Want Columns

WANT COLUMN RATE

Twenty-four words or less six consecutive times or less 25 cents. One cent each word additional. Cash with order without exception.
If desired answers to advertisements may be addressed care of The Age.

Free Messenger Service

The Age furnishes free messenger service to want column patrons. Call either phone 182.

WANTED

WANTED—Girls over 18 years old at once at Spellacy-Raiff Enamel Co., north end of Fourth street.

WANTED—A girl at once; two in family. 654 Vine street, between S. Lawn and 7th street.

WANTED—A partner to take half interest in big paying permanent business. About $400 required. For investigation address "Partner" care Age office.

WANTED—Honest man with good references to travel state of Ohio for well known Boston wholesale firm. Experience not necessary if willing to hustle. Permanent position. $60 a month and expenses. Good opportunity for promotion. Address M. B. Co., 306 Parkman Bldg., Boston, Mass.

WANTED—Married man for general farm work by the year or month. Farm located one mile from Coshocton. Inquire at Age office.

WANTED—The public to know that Elson's hack line meets all trains, and answers calls promptly. Ten cents to any part of the city. Bell phone 324; Citizens 385-B.

WANTED—Everybody to come to Rummage Sale in McManus' house, Main street, beginning Saturday, Sept. 12th. Ladies Guild of Episcopal church.

10 CENT HACK LINE—Call James Kirk, Citizens phone 771-A; Bell phone. Trunks transferred at reasonable rates. We take care of your baggage.

WANTED—To borrow $4,000, good real estate security. Address "X Y Z" Box 71. Coshocton, O.

WANTED—Girl for general house work. Farmers' hotel, 2nd and Main streets.

WANTED—To rent a 6 or 7 room house, centrally located. Address, No. 359, Age office.

WANTED—Owners of tyewriters that are not giving satisfaction to know I can make them run like new. J. C. Dunfee. Bell telephone 763.

WANTED—Girl wanted, competent to do general housework; wages $4 per week. Telephone Citizens 598 or inquire at 917 Walnut St.

WANTED—Lady solicitors to make a house to house canvass with an article of merit. Ladies with experience preferred. For particulars call between 6:30 and 7:30 p. m. 504 Cambridge St.

WANTED—Agents for New Kerosene Incandescent Mantle Lamp; brighter than gas or electricity; fifteenth cost, rapid seller, big profits. Continental Co., 335 Broadway, New York

WANTED—To buy second hand baby carriage or good upholstered gocart; mustbe in good condition. Call at 1027 Orchard street.

FOR SALE

FOR SALE—Jewell runabouts at $500, $600, and $750. The cars can climb any hill in Coshocton county and speed up to 30 miles. See S. R. McCormick. Citizens telephone. Fresno, Ohio.

FOR SALE—170 acre farm, 8 miles from Coshocton. 2 miles from railroad station, improvements first class. One of the fine homes of Coshocton Co. See H. M. Ewing

FOR SALE—A Victory sewing machine, cheap. Inquire of G. W. Chapman, 1218 East Main St. City

FOR SALE—Choice new re-cleaned timothy seed at Coshocton Fur Company.

PUBLIC SALE—Having sold my farm, 1 mile northeast of Adams Mills, I will sell at public sale at 10 a. m. Thursday, Oct. 1st on the premises all live stock, machinery, implements, 25 tons timothy hay, 10 tons of alfalfa, etc. to the highest bidder. J. H. Cavanaugh

FOR SALE—Labor day cow and calf. Inquire 743 Poplar street or call 694 Bell phone.

FOR SALE—A yearling colt. Inquire Joh nAdams, Keene, Ohio.

FOR SALE—One of best real estate bargains in Coshocton. Three year old frame house, - rooms, lot 46x1-8, located corner of Kenilworth and John streets. Quick buyer can pick it up cheap. Inquire of Harry Voorhees, barbershop under postoffice

FOR SALE— 6 room house with bath, closet and gas. A bargain if sold at once. 1139 Orchard street or Bell phone 732

FOR SALE— Good building lot on Walnut street. Quick buyer can pick it up at $450. Chas. W. Loos, both phones.

FOR SALE—Desirable building lot on Otsego avenue near Schott property, a bargain if taken this month. Frank Retzler, Cit. telephone 3 rings on 943.

FOR RENT

FOR RENT—Small busines room in rear of Rodgers building on Sixth street. Will change front to suit tenant. Inquire of W. H. Bachert

FOR RENT—Six room house with pantry on South Fifth street, one square from Main. Big garden and fruit. Gas in house. Rent reasonable Inquire of Miss Caroline Boyd, 235 S. Fifth street. Cit. phone 255-A

FOR SALE

FOR RENT — Nicely furnished front room for gentleman, with modern conveniences; private entrance. Apply 1419 E. Main or Citizens' Phone 632a.

FOR RENT—Four rooms upstairs with all conveniences for housekeeping. Inquire of Mrs. W. H. Kipp, corner Fifth and Chestnut street.

FOR RENT—House with all modern conveniences Park Avenue. Inquire 243 South Fourth street.

FOR RENT—Two furnished rooms. 2 squares from Panhandle depot. 525 Locust street. Mrs. Flora Webb.

FOR RENT—Six room house including bath, all modern improvements. Inquire of Geo. Bordenkircher, 630 South Lawn ave., Bell phone 304.

FOR RENT—Furnished front room with modern conveniences. Mrs. John McVey, 235 North eighth street, next to High School building.

FOR RENT—5 room house with gas located near factories. Rent reasonable. Call 394 either phone.

FOR RENT—A good, new six room house. Call at 536 South 7th street or Cit. phone A.683

FOR RENT—Furnished room with bath and all conveniences. 850 Main street.

FOR RENT— Three unfurnished downstairs rooms. Water in the house and gas for lighting and heating purposes. Inquire of 539, corner Vine and Eighth streets.

FOR RENT—House on North Sixth street. Opposite Sixth Street theatre inquire at Hack & Wisenburg's store, or 120 N. 6th street.

FOUND AND LOST

LOST— On Chestnut or Main streets between 5th and Fourth, bunch of 5 or 6 keys on heart shaped ring. Finder leave at the Age office.

LOST—Gold barette on Main street, between 5th and 2nd streets. Reward if returned to Mrs. Munn's millinery store.

LOST—Gold rimmed eye glasses, on Main street Thursday afternoon. Finder please leave at Brooke's jewelry store.

Clark's Mare Wins 2:13 Pace

Richard Clark's Dorotha driven by Harry Wade won the 2:13 pace at Mt. Ilead Friday afternoon in three straight heats, the time being 2:16 1-4, 2:16 1-4 and 2:18. There were five starters in the race. Gamy D took second money, Fannie Bowers, third and Robert C. fourth. The Mt. Gilead track is sandy and very slow. Next week Dorotha goes to Sandusky Mr. Clark and Mr. Wade returned home from Mt. Gilead Friday night.

Congressional Committee Meeting

The Republican congressional committee for the Seventeenth district of Ohio will meet at Coshocton, O., on Tuesday, Sept 22, 1908, at one o'clock, for the purpose of making a nomination for congress to fill the vacancy caused by the declination of the nominee of the recent district convention.

Any and all Republicans who are interested in the matter of the nomination are cordially invited to attend the meeting and make known their views or wishes for the consideration of the committee.

C. B. McCOY, Chairman.
C. V. EDWARDS, Secretary.

POLICE COURT

Hayes Wood and Frank Hutchins were arrested Friday night for intoxication and disorderly conduct. Each was fined $5 by Mayor Hamilton Saturday morning. They had been driving Mr. Wood's white horse over the city and were having most too good a time.

Clifford Wilcox was arrested Friday evening for intoxication.

Mrs. Armstrong appeared at the mayor's office Friday and filed complaint against Andrew Painter, claiming that he had been abusing her. She was told that nothing could be done unless she filed an affidavit.

The public market was exceedingly well attended Saturday morning, 66 venders being present. Butter sold for 23 to 25 cents and eggs for 20.

REMOVING WEST

Household Goods shipped at Reduced Rates to and from Western States. Through cars avoiding transfer. Colored maps free. Write for particulars. Forwarding Dept., TRANS-CONTINENTAL FREIGHT CO.
CHICAGO, 215 Dearborn St. NEW YORK, 29 Broadway
SAN FRANCISCO, 789 Market St. LOS ANGELES, 224 W. 5th St.
SEATTLE, 365 Main Street

SAVE MONEY

Morphine Habit
Liquor Habit
Tobacco Habit
EASILY CURED

Positively no Morphine in our Tablets —Hill's Chloride of Gold Tablets will cure any case of Morphine Liquor or Tobacco habit in from 10 to 30 days. No effort required of the patient, who is allowed the use of the stimulants until he voluntarily quits their use. Can be given in Tea or Coffee without the knowledge of the patient. Testimonials SENT FREE. Try it. Price $1 per package. Sold and recommended in Coshocton by

C. E. Anderson
DRUGGIST 414 MAIN STREET

"JAVELIN" IS A STICKER

The class of 1908 held a meeting at the library Friday evening to decide about the disposition of the money cleared at the class play, the amount of which was about $100. There is still a debt against the class of about the same amount through a deficit in the high school annual ("Javelin)" funds. They voted to clear this debt but no report has yet been received of the costs, sales, etc., and the class decided to hold the money until they receive some report. Other business of minor importance was transacted

Starkey is Highly Honored

The numerous friends of Thomas Starkey, who left Coshocton about a year ago for Portland, Ore., where he is employed as engineer for a large electric plant and is climbing upward, will be gratified to learn that he was a delegate this week to the National Association of Stationary Engineers at Denver and was chairman of the Oregon delegation. He was chosen from a membership of 350 and from a city of 225,000 population. It was a signal honor and shows that he has already come into high esteem in Portland.

School books and school supplies at Smith's Drug and Book Store 1t

Auto is a Modern Shadrak

Robert Q. Baker has just returned from a trip to the Buick Automobile factory in Michigan and gleaned the pleasing information that his Buick roadster that was burned at West Lafayette is not in as bad shape as he imagined and the loss will be only about $300. The engines, frame, wheels, tires etc., of the machine are as good as ever and only the body will have to be replaced. That the machine is not ruined from the effects of the fire is considered remarkable.

$100 — REWARD — $100

The readers of this paper will be pleased to learn that there is at least one dreaded disease that science has been able to cure in all its stages, and that is Catarrh. Hall's Catarrh Cure is the only positive cure now known to the medical fraternity. Catarrh being a constitutional disease, requires a constitutional treatment. Hall's Catarrh Cure is taken internally, acting directly upon the blood and mucous surfaces of the system, thereby destroying the foundation of the disease, and giving the patient strength by building up the constitution and assisting nature in doing its work. The proprietors have so much faith in its curative powers that they offer One Hundred Dollars for any case that it fails to cure. Send for list of testimonials.

Address F. J. CHENEY & CO., Toledo, Ohio.
Sold by all druggists, 75c.
Take Hall's Family Pills for constipation.

At the Army

"And a highway shall be there, and a way" will be the theme at the Salvation Army tomorrow night. In the 3 o'clock praise service, Mr. John Mullett will speak.

Extra clerks will give you prompt service on school book orders at Smith's Drug and Book Store. 12-1

Report on Chautauqua

Secy. Merrell of the Chautauqua company completed his annual report Saturday which has been duly endorsed by the auditing committee, showing a balance of $520.29 on hands. Receipts amounted to $2,650.46 and expenses to $2,130.17. The cash balance from 1907 was $611.76, showing a deficit for the 1908 season.

Bids Opened For Two Sewers

Bids were opened at noon by the P. B. S. for sewer construction on the East Main street sewer, 1600 feet and the Water-Vine and Third sewer, a half mile. The bidders were Geo. Bock & Son, Keesey & Turner, T. H. Burrell, C. W. Hughes of Malta, K. S. Kirk and Geo. Zinkon. Engineer Fisher is figuring out the bids this afternoon. It is thought all but two of them are within the estimates.

Sick List

Frank Carroll who was hurt in a mining accident Thursday evening at Cassingham's mine sustains no internal injuries and his speedy recovery is anticipated.

The five year old daughter of Mr. and Mrs. Lester Page who has been quite ill with typhoid fever is feared to be worse today.

CASTORIA
For Infants and Children.
The Kind You Have Always Bought
Bears the Signature of Chas. H. Fletcher.

Do You Open Your Mouth

Like a young bird and gulp down whatever food or medicine may be offered you? Or, do you want to know something of the composition and character of that which you take into your stomach whether as food or medicine?

Most intelligent and sensible people now-a-days insist on knowing what they employ whether as food or as medicine. Dr. Pierce believes they have a perfect right to *insist* upon such knowledge. So he publishes, broadcast and on each bottle-wrapper, what his medicines are made of and verifies it under oath. This he feels he can well afford to do because the more the ingredients of which his medicines are made are studied and understood the more will their superior curative virtues be appreciated.

For the cure of woman's peculiar weaknesses, irregularities and derangements, giving rise to frequent headaches, backache, dragging-down pain or distress in lower abdominal or pelvic region, accompanied, ofttimes, with a debilitating, pelvic, catarrhal drain and kindred symptoms of weakness, Dr. Pierce's Favorite Prescription is a most efficient remedy. It is equally effective in curing painful periods, in giving strength to nursing mothers and in preparing the system of the expectant mother for baby's coming thus rendering childbirth safe and comparatively painless. The "Favorite Prescription" is a most potent, strengthening tonic to the general system and to the organs distinctly feminine in particular. It is also a soothing and invigorating nervine and cures nervous exhaustion, nervous prostration, neuralgia, hysteria, spasms, chorea or St. Vitus's dance, and other distressing nervous symptoms attendant upon functional and organic diseases of the distinctly feminine organs.

A host of medical authorities of all the several schools of practice, recommend each of the several ingredients of which "Favorite Prescription" is made for the cure of the diseases for which it is claimed to be a cure. You may read what they say *for yourself* by sending a postal card request for a *free* booklet of extracts from the leading authorities, to Dr. R. V. Pierce, Invalids' Hotel and Surgical Institute, Buffalo, N. Y., and it will come to you by return post.

BOREALIS IS AN OMEN?

"It is a sign that the white ribbon will be triumphant in Coshocton county" was the remark of an enthusiast of the Rose law when he looked into the northern heavens Friday night and saw the very brilliant aurora borealis.

Whether it had anything to do with wets or drys, the sight was a beautiful one and many people over the city watched the wide sweep of pure white lights. It was the first appearance of the "northern lights" this year.

A SURE-ENOUGH KNOCKER

J. C. Goodwin, of Reidsville, N. C., says: "Bucklen's Arnica Salve is a sure-enough knocker for ulcers. A bad one came on my leg last summer, but that wonderful salve knocked it out in a few rounds. Not even a scar remained." Guaranteed for piles, sores, burns, etc. 25c at C. E. Anderson's drug store, Coshocton, and C. M. Ferguson's drug store, Roscoe.

Moving Notes

John A. Baird is moving from Killbuck to Coshocton where he will make his home in the future.

It's a pity when sick ones drug the stomach or stimulate the Heart and Kidneys. That is all wrong! A weak Stomach, means weak Stomach nerves, always. And this is also true of the Heart and Kidneys. The weak nerves are instead crying out for help. This explains why Dr. Shoop's Restorative is promptly helping Stomach, Heart and Kidney ailments. The Restorative reaches out for the actual cause of these ailments—the failing "inside nerves." Anyway test the Restorative 48 hours. It won't cure so soon as that, but you will surely know that help is coming. Sold by C. E. Anderson, Coshocton and C. M. Ferguson, Roscoe, O.

At Cantwell's

Ralph Longwill has accepted a position as clerk in Cantwell's shoe store.

Labor Day Cow For Sale

As will be noticed in the Want columns of today's issue of The Age the cow and calf which were given away at the Labor day celebration Monday are for sale. Miss Edith Dusenberry was the lucky lady who drew the valuable prize.

Satisfactory Settlement

W. E. Richcreek received his draft from the Home Insurance company today for his loss which occurred September 3. Mr. Richcreek is very much pleased with his settlement.

Message Tells of Sister's Death

Mrs. E. C. Carr today received a telephone message that her sister, Mrs. S. P. Clark, of Columbus, died very suddenly at noon today. None of the particulars are yet known. Mrs. Clark is well known here having formerly lived in Roscoe.

At Destination Friday

Russel Hay and Eugene Lynde who left some time ago for a trip east before going to Andover where they will attend school this winter, arrived there Friday.

At Republican Headquarters

Miss Edith McDonald has accepted the position as stenographer at Republican headquarters in the Frew building. Lithos of Taft, Sherman, Harris and others, and campaign buttons are there for all Republicans

Results in Big Leagues

NATIONAL LEAGUE.

AT PITTSBURG — R. H. E.
Pittsburg .... 0 0 0 0 1 0 1 0 * —2 4 1
Cincinnati ...... 0 0 0 0 0 0 0 0 1 —1 6 1
Batteries—Camnitz and Gibson; Dubec and Meier.

AT ST. LOUIS — R. H. E.
St. Louis ...... 0 0 0 2 1 0 0 0 0 —3 6 1
Chicago ...... 2 1 0 0 3 2 0 0 0 —8 12 1
Batteries—Fromme, Sallee and Bliss; Pfeister and Pfiest.

AT PHILADELPHIA— R. H. E.
Boston .... 0 0 0 2 0 0 0 0 0 —2 5 0
Philadelphia ...... 0 0 0 0 7 0 0 0 — 7 5 2
Batteries — Flaherty, Chappelle and Graham; Foxen and Osein.

AT NEW YORK — R. H. E.
Brooklyn .... 0 0 0 0 0 0 1 0 0 —1 7 3
New York ...... 0 0 0 0 1 1 2 0 — 6 9 0
Batteries—Wilhelm and Maloney and Farmer, Crandall and Bresnahan and Needham.

CLUBS	W.	L.	P.C.	CLUBS	W.	L.	P.C.
N. Y...	80	[illegible]	[illegible]	Cin'ti..	62	69	.473
Pitts...	81	50	.6[illegible]	Bost.	55	75	[illegible]
Chicago	81	51	.61[illegible]	Brook..	41	81	.3[illegible]
Phila..	69	56	.552	St. L..	41	85	.3[illegible]

AMERICAN LEAGUE.

AT CLEVELAND— R. H. E.
Cleveland ...... 0 0 1 0 0 0 1 2 * —4 9 2
St. Louis ...... 1 0 0 0 0 0 0 0 0 —1 4 3
Batteries Joss and Bemis; Howell, Waddell and Spencer.

AT DETROIT— R. H. E.
Detroit .... 0 1 0 0 0 0 0 1 0 0 0 —2 7 1
Chicago .... 0 0 0 1 0 1 0 0 0 0 2 —4 8 1
Batteries—Mullin and Schmidt; Walsh and Sullivan.

AT WASHINGTON— R. H. E.
Washington ... 2 0 0 0 0 0 0 0 * —2 6 0
Philadelphia ... 0 0 1 0 0 0 0 0 0 —1 9 0
Batteries — Johnson and Street; Plank and Powers.

Second Game: R. H. E.
Washington .. 0 0 0 0 0 0 0 0 0 —0 5 3
Philadelphia ... 0 0 1 0 1 0 0 2 3 —7 12 0
Batteries—Hughes and Street; Coombs and Lapp.

AT BOSTON— R. H. E.
New York .... 0 0 3 0 1 0 0 0 0 —4 8 1
Boston ... . 0 0 0 0 0 0 0 0 2 —2 8 3
Batteries—Hogg and Kleinow; Arellanes, Wood and Criger.

Second Game: R. H. E.
Boston .... 5 0 0 0 0 0 0 0 * —5 4 1
New York .... 0 1 0 0 0 0 0 0 0 —1 8 2
Batteries—Chesbro and Sweeney; Morgan and Donohue.

CLUBS	W.	L.	P.C.	CLUBS	W.	L.	P.C.
Det't...	75	53	.586	Phila...	63	65	.492
Chica..	73	57	.562	Bost...	61	67	.489
St. L...	71	58	.550	Wash..	56	70	.444
Cleve..	72	59	.549	N. Y...	42	87	.325

AMERICAN ASSOCIATION.

AT MINNEAPOLIS 10, Kansas City 0.
AT INDIANAPOLIS 4, Louisville 1.
AT TOLEDO 11, Columbus 6.
AT ST. PAUL 7, Milwaukee 12.

CLUBS	W.	L.	P.C.	CLUBS	W.	L.	P.C.
Ind'lis..	90	60	.600	Minne..	75	74	.503
Louis..	87	63	.580	K. C...	69	81	.460
Colum..	83	68	.550	Milw...	69	82	.457
Toledo.	81	69	.540	St. P...	46	103	.309

TODAY'S MARKETS

LIVE STOCK.

[Associated Dailies Telegram]

PITTSBURG, Sept. 1 —
Cattle receipts light
Prime and extra 5.70@6.25
Common to fair unchanged
Veal unchanged
Hogs receipts 12 loads
Prime and yorkers 6.50@7.40
Common and roughs unchanged
Pigs 5.50@6.25
Sheep and lambs receipts light and active
Good to prime 4.10@4.60
Fair to choice lambs unchanged

GRAIN

TOLEDO, Sept. 1 —
Wheat 97
Corn 83
Oats 51
Rye 76 1-2

CHICAGO, Sept. 1 —
Wheat 99
Corn 81 1-2
Oats 50

Methodists in Conference

The East Ohio conference, to be held at East Liverpool, will open Wednesday morning, Sept. 16. Rev. C. S. Robertson, pastor of the Grace M. E. church, will leave some time Tuesday to be in attendance. Mr. J. F. Meek, and probably several other members of the congregation will be present at some time during the meetings. At this conference the Rev. Dr. Henthorne will retire, having been presiding elder of this district for six years, which is the longest that it is possible to hold the office.

Court House

A transcript from Squire Wimmer's court has been filed in common pleas court in the case of Wright & Tayler of Louisville, Ky., vs George Hiser, for $82.36 and costs.

PROBATE COURT

Will of Margaret E. Greulich filed Hearing September 18.

Frank Strasser and Jim McGarrity leave tonight for Cincinnati for a few days stay.

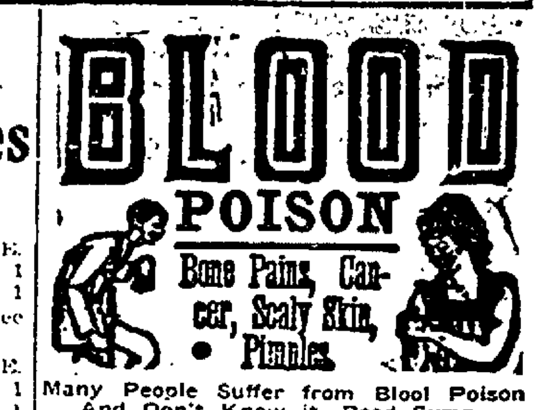

Many People Suffer from Blool Poison And Don't Know it. Read Symptoms. Easily Cured by B. B. B.

If you have aches and pains in bones back or joints, Itching, Scabby Skin, Blood feels hot or thin; Swoolen Glands Risings and lumps on the skin, Sore Throat or mouth, falling hair, Pimples or offensive eruptions, Cancerous Sores, Lumps or Sores on Lips, Face or any part of the body, Rash on Skin, are run-down or nervous. Ulcers on any part of the body, Carbuncles or Boils, take Botanic Blood Balm (B. B. B.) Guaranteed to cure even the worst and most deep-seated cases. B. B. B. drives all poisonous matter from the system and sends a flood of pure, rich blood directly to the skin surface. In this way Sores, Eruptions, Pimples and every evidence of Blood Poison are quickly healed and cured completely changing the entire body into a clean, healthy condition. Thousands of cases cured by B. B. B. after all other treatment failed.

RHEUMATISM OR FOUL CATARRH

with shoulder pains, hawking, or spitting, headache, earache, even old, stubborn cases are quickly cured by Botanic Blood Balm (B. B. B.) because these troubles come from Blood Poison. (B. B. B.) purifies and enriches the blood. You feel that life's worth living after the very first dose. If you have either Rheumatism or Catarrh just try B. B. B. and you will get well surely and quickly.

CURES ITCHING ECZEMA

Watery blisters, open, itching sores of all kinds, all leave after treatment with B. B. B. because these troubles are caused by Blood Poison while B. B. B. kills the poison, makes the blood pure and rich and heals the sores and stops the itching forever.

Botanic Blood Balm (B. B. B.) is pleasant and safe to take; composed of pure Botanic ingredients. Sample sent free by writing Botanic Blood Balm Co., Atlanta, Georgia. Sold by druggists or sent by express. $1 per large bottle with complete directions for home cure.

..Sold in Coshocton, O., by C. E. Anderson's Drug Store 404 Main St., Call or write.

STANDARD INSURANCE
in the
STANDARD COMPANY
The Equitable Life Assurance Society, of the U. S.

Issues only the New York State Standard Policy embodying the best features of all other policies in one.

Write for full information. Address
Equitable Life Insurance Co., 120 Broadway, New York

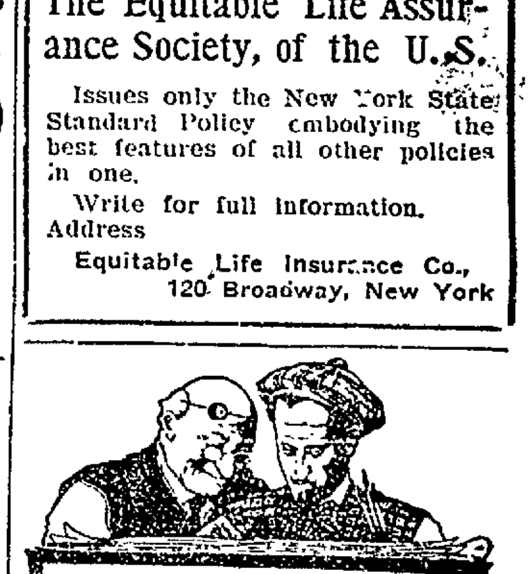

THE GOOD OF A GOOD THING

is in seeing it—and seeing it first.

Our endeavor will be to please you.

We will answer your letter promptly.

Eclipse Electrotype & Engraving Co.
11 CLEVELAND

Goodhair Soap

A Scientific Remedy for the cure of all hair, scalp and skin diseases. Sold on a guarantee. One trial will surprise you. At your druggist or by mail on receipt of 25 cents.
Goodhair Remedy Company, Newark, Ohio.

J. E. FOSTER
VETERINARIAN
Standard Veterinary Remedies for sale. BOTH PHONES

SUPERIOR TO COPAIBA & INJECTIONS
SANTAL CAPSULES MIDY
RELIEVES IN 24 HOURS

CHICHESTER'S PILLS

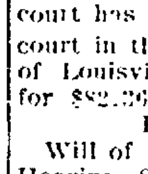

THE DIAMOND BRAND.
Ladies! Ask your Druggist for Chichester's Diamond Brand Pills in Red and Gold metallic boxes, sealed with Blue Ribbon. Take no other. Buy of your Druggist. Ask for CHI-CHES-TER'S DIAMOND BRAND PILLS, for 25 years known as Best, Safest, Always Reliable
SOLD BY DRUGGISTS EVERYWHERE

Every Woman
is interested and should know about the wonderful
MARVEL Whirling Spray
The new Vaginal Syringe. Best—Most convenient. It cleanses instantly.
Ask your druggist for it. If he cannot supply the MARVEL, accept no other, but send stamp for illustrated book—sealed. It gives full particulars and directions invaluable to ladies. MARVEL CO. 44 East 23d street, NEW YORK.

LAMBERSON and HERBIG
for
Reliable Insurance
Plate Glass Life
Accident Fire
Liability
Over Smith's Drug Store.

NewspaperARCHIVE® NewspaperARCHIVE®

Special! Special! ! Special! ! !

Saturday Night Ends Our Big Where We Are Located Sale. Read and Grow Rich—By Saving Money

It has been very gratifying to see how liberally the people of Coshocton and vicinity responded to the sale we have just inaugurated the past week and we are gratified at the many new faces we saw picking up our specials. The only regret we have is that we did not have help enough at times to wait upon the eager bargain hunters.

To wind up our more than satisfactory sale and to show our appreciation of same we will offer three articles for Saturday, Monday and Tuesday which we think will interest every lady that reads the following:

Special No. 1—1 Lot Heatherbloom Skirts at $1.69.

Colors Black, Green, Blue, Red and Brown. This is a lot of skirts picked up by Mr. Thompson while in the market and rushed home for Saturday, Monday and Tuesday's selling or as long as they last. They have our personal guarantee that they are the genuine HYDE GRADE HEARTHERBLOOM CLOTH with a trade mark attached to each skirt. See front window.

Special No. 2—1 Lot ladies hemstitched pure linen handkerchiefs 5c each

The above is another special picked up and offered for Saturday. We say Saturday as we do not expect them to last longer

Special No. 3—1 Lot sample curtain ends 19c a strip

This is an extraordinary offering. Don't miss it. This lot is the sample line of a large curtain house and we congratulate ourselves that we secured it so as to offer our customers. The lot consists of Nottingham and ruffle curtains and when two are sewed together makes a full width and length strip which means for 38c you secure a full size lace curtain worth from $1 to $2. We invite you to stop and inspect the above and we guarantee you can get waited upon Saturday as we have prepared ourselves with extra help. Remember the place

The Thompson-McKeown Co.

Successors To The Rippeth Dry Goods Store.

(The Pennsylvania Depot is opposite our store.) THE POPULAR PRICE STORE

MACHINE DOES WORK OF FARM HAND

A novel piece of machinery that is attracting a great deal of attention just now is the new corn-shocker which bought by John Porteus, south of the city recently. It cuts, shocks, and sets up the shock of fodder and one man with one team is all that is necessary to operate it. Mr. Porteus is using it right along and it is shocking his corn for him at the rate of two hundred shocks per day. Over 100 people were at his field Thursday afternoon to see the big machine in action.

OUT OF THE GLOOM

Many a Gloomy Countenance in Coshocton Now Lightens With Happiness.

A bad back makes you gloomy.
Can't be happy with continual backache.
The aches and pains of a bad back
Are mostly due to sick kidneys.
They have made many a happy home in Coshocton.

Read what a grateful citizen says:

Mrs. Thomas Guinther, of 122 West Walnut street, Coshocton, Ohio, says: "My son had kidney disease and was cured by the use of Doan's Kidney Pills. At first we did not know what was the cause of his ill health but he was examined by a doctor who said his kidneys were disordered. As Doan's Kidney Pills were highly recommended for the trouble we got him a box at Siegrist & Williams' drug store. By the time he had used the contents his condition was so much better, that he immediately got another. He used in all four boxes of Doan's Kidney Pills and was entirely freed of the trouble."

For sale by all dealers. Price 50 cents. Foster-Milburn Co., Buffalo, New York, sole agents for the United States.

Remember the name—Doan's—and take no other.

NEPHEWS AS PALL BEARERS

The funeral of John McCullough, who was accidentally killed at his home west of Roscoe Friday morning will be held at the late home Sunday afternoon at 2 o'clock. Rev. W. M. Hamilton, of Coshocton, will have charge of the services and interment will be made in the Prairie chapel cemetery. Six of Mr. McCullough's nephews will act as pall-bearers. They are: John McCullough, Edward Milligan, Herbert Crago, Ray McCullough, Sam McCullough and William McCullough.

Tickling or dry Coughs will quickly loosen when using Dr. Shoop's Cough Remedy. And it is so thoroughly harmless, that Dr. Shoop tells mothers to use nothing else, even for very young babies. The wholesome green leaves and tender stems of a lung healing mountainous shrub give the curative properties to Dr. Shoop's Cough Remedy. It calms the cough, and heals the sensitive bronchial membranes. No opium, nochloroform nothing harsh used to injure or suppress. Demand Dr. Shoop's Accept no other.

Sold by C. E. Anderson, Coshocton and C. M. Ferguson, Roscoe, O.

Time For Autumn Buying

New merchandise in every section of the entire store, gives it a changed appearance. We are ready for business with the best that this country affords. The entire salespeople have taken their accustomed place ready to greet you with the courteous manner and untiring patience that is characteristic of this store and its selling force.

Fall and Winter Underwear and Hosiery

We are busy marking the new lines of hosiery and underwear. We handle exclusively for Coshocton the product of manufacturers who have no equal in this country. We have almost doubled the business in these two lines during the last two years. Our regular customers in this section are our best advertisers. If you are not among the number, we will take pleasure in showing you the new lines. Fountain hosiery and underwear for women excells. (Main Floor.)

Wool and Cotton Blankets

It's early to think of them, but they must be bought and sometimes bought early. Manufacturer's desire for business has given us the strongest lines in either wool or cotton that we have ever shown.

Large Size Cotton Blankets .....50c, 75c, $1.00 to $2.00 pr.
Beautiful Wool Blankets.....$3.50 to $10.00 per pair

New Broadcloths

They are very popular for suits and the new numbers are beautiful. We have a full range of the ne wshades in both domestic and foreign cloths. One number that is the best that we have ever seen for the price is $1.25 a yard. Qualities range from $1.00, $1.25 and $1.50 to $2.25 and $2.50

The Fountain Dry Goods Company

Special Inducements

Fine Imported China

New York Racket Store

I place on sale some extra good values in Imported China Chop-Plates, Bread and Cake Plates, Celery Trays, Bon Bon Dishes, Cracker Jars, etc. These are samples I bought when in New York. This is high grade china and will save you 25 to 50 per cent on your purchase.

Don't fail to get in on this deal they make nice presents.

Necessary Articles For Immediate Use

Jelly Glasses, doz .. 15 and 18c
Best Tin Cans, doz. 35c
Mason Glass qt. Jars, doz. 65c
Best Jar Rubbers, doz 4c
Best Mason Jar Caps, doz ..15c
Tin Lids, doz 5c
Glass Measuring Cups 5c
4 Double Sheets Fly Paper ..5c
3 cans Best Wallpaper Cleaner 25c
Boys and Girls Lunch Boxes 10c
Flower Pots and Saucers 3c up
50c Men's Best Work Shirts 39c
$1 Ladies Black Petticoats 89c
Lace Curtains, pair .. 39c up
Curtain Stretchers 98c
Large Earthen Chambers .10c
Earthen Combinet cover and bail 49c
Best White Combinets, cover and bail 90c
10 qt. Tin Pails ... .10c
O-Tubular Lanterns 49c
$1 Best Cold Blast Lantern 89c
15c Value Boys and Girls School Hose 10c
12 Boxes Best Matches ... 10c
6 Rolls Best Toilet Papers .25c
10 in. Mill Files ... .10c
Prosperity Washing Powder... ... ...4c
8 cakes Lenox Soap 25c
Clothes Wringers $1.98
Large Clothes Baskets .. 35c
$1.75 Best Meat Grinder $1.39

Great inducements for the buyer always at the

New York Racket Store

J. B. Renfrew

While you have temporary funds waiting investment, we will pay you interest on them, if left six months, and you can draw your money anytime wanted.

Our steady growth gives confidence, and conservative management a place of safety for funds.

The Peoples Banking & Trust Company.

REMEMBER

McCONNELL & KARR

Write all kinds of Insurance and sell real estate.

Office—111 South Fourth Street Both Phones.

ANTHRACITE MINERS GIVE GREEN OVATION

President of Ohio Miners Made Splendid Labor Day Address

PRESIDENT GREEN

The address of William Green, of this city, to the anthracite miners and laboring men of the city of Wilkes-Barre, Pa., on Labor Day, is eloquized by the press of that city as being one of the fairest and squarest presentations of the claims of organized labor ever heard in the Wyoming valley. The papers of that city devote a column or so to Mr. Green's address. Here are some of the nice things the Record of that city had to say in their account of the day;

The leading speaker was William Green, of Ohio, president of the Sixth district of United Mine Workers in that state. Mr. Green's address was not a tirade against the trusts and corporations nor an idolization of the labor union, but a clear intelligent discussion of the capital and labor question as it confronts the workingman today. But this is not meant that he went fully and exhaustively into the subject—a well nigh impossible for one man to do in the course of one speech, however prolonged—but he treated the problem insofar as it concerns the right of the workingman to organize and sell their labor as one. He argued that the natural evolution in our industrial system by which the independent capitalist is superseded to a large extent by corporations and later the trusts makes it impracticable in the most instances for an individual to successfully demand his rights, thus necessitating organization of labor to cope with organization of capital.

When Mr. Green was introduced he was loudly cheered by the hundreds who thronged about the platform and the best of order prevailed while he spoke for perhaps a half hour.

He began by eulogizing the Wyoming Valley, which he described as a picture of beauty and richness hardly equaled anywhere. He extended the greeting of the 16,000 union miners in Ohio to the laboring men of the anthracite region and particularly to the miners here. He said at the present time with the approach of the time when the present agreement between the anthracite coal operators and the miners will expire the miners of Ohio and those throughout the West are turned eastward with sympathetic interest.

Mr. Green optimistically stated that the men living today should be glad to be of the twentieth century when such great problems are pressing for solution, the greatest of which is the adjustment of capital and labor. It should be a pleasure and duty to endeavor to solve the problems which involve the interests of wage earners and citizens.

This is an advantageous period. Men's consciences are being aroused in a demand for a square deal, which if taught and practiced will go a great way toward the solution of the great problems of the day. If there is any class in which interest should be taken it is the wage earner, not alone dependent upon prosperity, but a contributor to it. The welfare, the safety and prosperity of the country depend upon the wage earner.

Having been closely associated with the United Mine Workers in their work he said he would direct the main part of his speech to them. He said it was unnecessary to point out the benefits of the organization; that it was unnecessary to say if improvements are to come, it would be through collective effort, the individual being at a great disadvantage in opposing gigantic corporations. He said it is now essential to the best welfare of the worker for him to sell his labor in conjunction with his fellow employees.

All Must Work

He spoke of how public sentiment has changed in reference to labor. Once it was ignoble to work, now the man who does not contribute to the prosperity of his country by active work either with his brain or hands is regarded as a drone in society.

The conception of the term laboring man is often too narrow. The speaker said it includes brain workers as well as physical laborers, that the doctor, preacher, lawyer and business men are as much laboring men as workers in the crafts.

All will benefit with the advancement of labor interests. The Unions were once considered a menace to government. This sentiment has been overcome and now the labor union is regarded as essential to the social and industrial system. An effort to crush the labor union now would be as futile as an attempt to crush hope in the human breast.

He stated that the remakable and splendid development of our resources and industrial system has been attained by the creation of trusts. He said that he was not making a speech for the purpose of denouncing corporations or employers as a class. They are the result of the economic system just the same as the labor unions are. The speaker said that he believed that if the working people would apply themselves to the advancement of their interests in the same proportion that the capitalists work to advance their interests, the union could deal successfully on every occasion with their employers. The salvation of the union lies with themselves. He gave encouragement by saying that movements resulting in great benefit to the human race have ever been forwarded in the face of great opposition but are eventually successful.

There is no use sitting down idly and abusing anybody for conditions. No man should give himself what he will not concede to others. No man can justly use force legal or moral, that he denies his fellow citizen. To the man who produces wealth the same rights must be given that are taken by those who have wealth.

Referring again to the miners, he said that if they are just steadfast to each other as the operators are to each other the toilers under ground would have an organization that by its strength alone would demand recognition. He advocated contracts between the miners and the operators. Agreements for a period of years insure prosperity for workingmen, operators and the public at large.

Clerk Schuler Something of a Joker Himself

Clerk Carl Schuler of the Holmes county courts has a touch of levity about him as his Coshocton friends well know. The Columbus papers state that a divorce petition was forwarded to the sheriff of Franklin county for service, by Clerk Schuler, in the case of Elverda vs James W. Ross. Schuler added this note: "If you dont find this man at 1087 North Dennison avenue you needn't look for him at a church or Salvation Army post."

EMPEROR BACKS DOWN

Does Not Cross French Frontier to View Scenery From Mountain.

Altenberg, Alsace, Sept. 12.—Emperor William disappointed the general expectation that he would set foot on French territory in the course of a sightseeing trip along the Vosges range. The French authorities forwarded his majesty a hearty invitation to do so and had made every preparation to welcome the imperial visitor. He had intended to ascend the Hohneck, the highest point in the vicinity, which is situated in French territory. From it a splendid view may be had of Remiremont and the valley of the Moselle river. Emperor William arrived here late and decided not to proceed across the frontier, but he sent his thanks to the French officials for the courtesy shown him.

Nearly everybody in Coshocton county reads the Daily Age.

Wm Corder for plumbing, both phones

Extra clerks will give you prompt service on school book orders at Smith's Drug and Book Store. 12-1

Visiting Relatives Here.

E. R. McConnell, of Hoopeston, Ill., arrived Friday night for a visit with his brother, Thomas McConnell, of this city and other relatives. He has been in Oklahoma for the past year.

THE REX COMMISSION COMPANY.

Stocks, Bonds, Grain and Provisions. Members consolidated New York Stock exchange. Direct wire connection. Stocks bought or sold for delivery

J. J. MURRAY, Correspondent.

Rooms 3 and 4. Old Opera House Building. Citizens telephone 819.

COLONIST RATES TO WEST

Effective Sept. 1st and continuing daily until Oct. 31st, the W. & L. E. will have on sale second class colonist tickets to main line points in California, Oregon, Washington and intermediate points at rate of $44.50. For further information see E. E. Eckert, agent. to O 31

Invitation dance at I. O. O. F. hall Wednesday evening, Sept. 16 10-5

School books and school supplies at Smith's Drug and Book Store 1t

ABIGAIL—
Your mother used Gold Medal Flour. You can't find better. Don't try. MARTHA.

WILL STICK TO SWAN ISLAND

Mrs. Belle Bucy, of Swan Island, paid a visit to the newspaper offices Saturday morning and stated in very forcible language that she did not consider it cheaper to move than pay a fine and that she was not going to move. She said that she had been arrested without a warrant, and she defies the city to move her.

Mrs. Bucy states that she would be a poor mother if she would stand and watch her child abused without protecting it. She asserts that she is amply able to take care of herself and that she does not propose to be trampled over by any one. After listening to her forcible address one is ready to coincide with her.

See D. D. BOYD

For bargains in lots, houses and land.
Phone 213.
Residence—127 Park Avenue.

Monday Is Wash Day

SEE OUR OUTFIT

Power Washing Machines that save your strength. Hand Wash Machine that washes clean, copper wash boilers at reasonable prices, clothes wringers with guaranteed rubber rolls. Galvanized Wash Tubs in popular sizes, clothes lines (both wire and cotton.)

Our customers say what they buy from us is not only High Grade Goods but Goods Worth the Money.

The Gray Hdwe. Co.

RISING BREAST

And many other painful and distressing ailments from which most mothers suffer, can be avoided by using **Mother's Friend.** This remedy is a God-send to expectant mothers, carrying them through the critical ordeal with safety. No woman who uses **Mother's Friend** need fear the suffering incident to birth; for it robs the ordeal of its dread and insures safety to life of mother and child, leaving her in a condition more favorable to speedy recovery. The child is also healthy, strong and good natured. Our book containing valuable information will be sent free by writing to

BRADFIELD REGULATOR CO. Atlanta, Ga.

MOTHER'S FRIEND

NewspaperARCHIVE®